BERKELEY PUBLIC LIBRARY
BERKELEY, CALIFORNIA

Reference Collection

8913629

FOR USE IN THE LIBRARY ONLY

REF CAL,373,B455o, 1969
Berkeley, CA. Berkeley
High School.
Olla Podrida.

$30.00

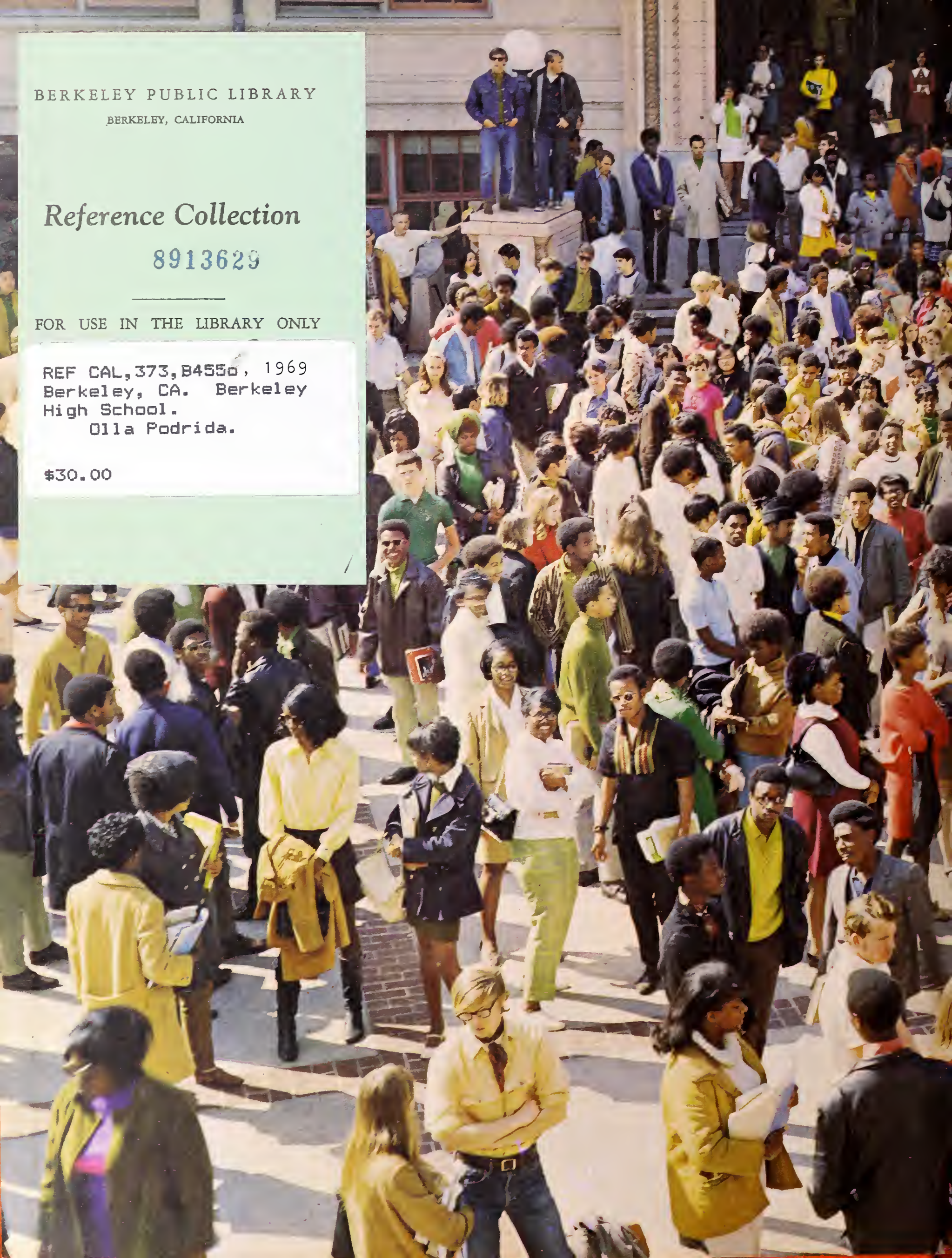

BERKELEY PUBLIC LIBRARY
3 1913 01037 2685

REF CAL
373
B455p
1969

Table of Contents

Teachers and Administration 4

Senior Class 34

Junior Class 94

Sophomore Class 116

Sports 140

Performing Arts Department 176

Organized Groups 190

Student Activities 207

Candids 214

Advertising and Autographs. 234

8913629

Curtice Leaves BHS

At the end of the present school year, I will have served the Berkeley Public Schools for thirty-two years, interrupted only by four years (1942-1946) of service in the United States Army Reserve. During this seemingly short period of time it has been my extremely good fortune to have been associated with the greatest people in the world: the students who have progressed through our schools, their parents and many other citizens of our community. I consider it the rarest of privileges to have been associated with you and I sincerely hope that I have had some positive influence upon your happiness and well being. There is no job that could have more appeal to me than that of being Principal of Berkeley High School. It has been a great challenge and a real privilege to have served you.

Upon my retirement at the conclusion of the present school year, I shall always have the fondest memories of what I consider to be one of the great school systems in the United States.

Your Principal,

Emery J. Curtice

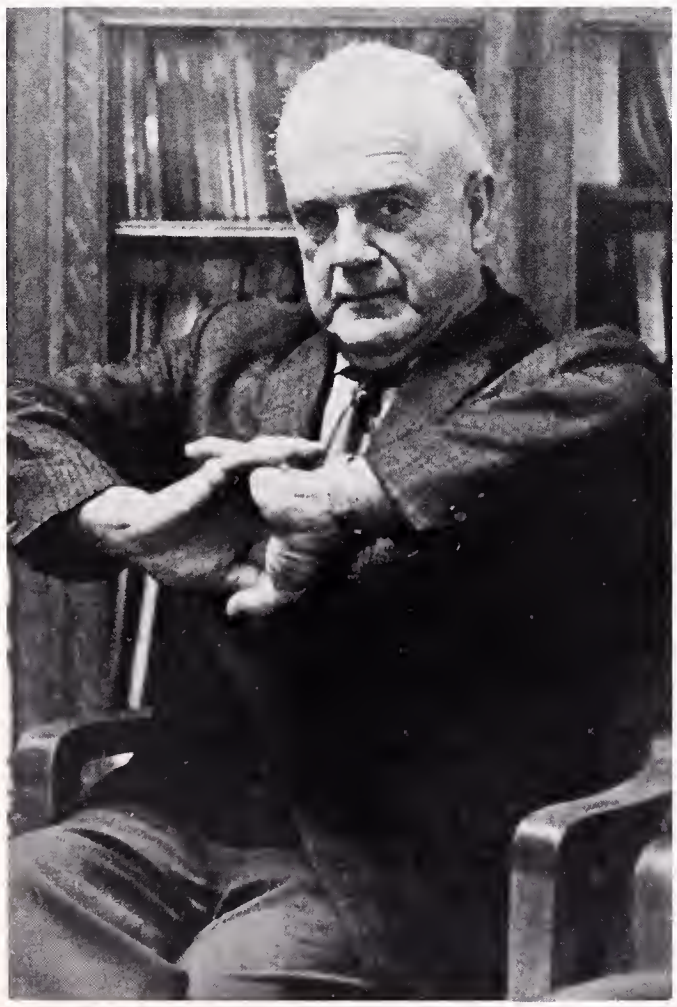

Teachers and

photo by Steve Adams

photo by David Ruth

Administration

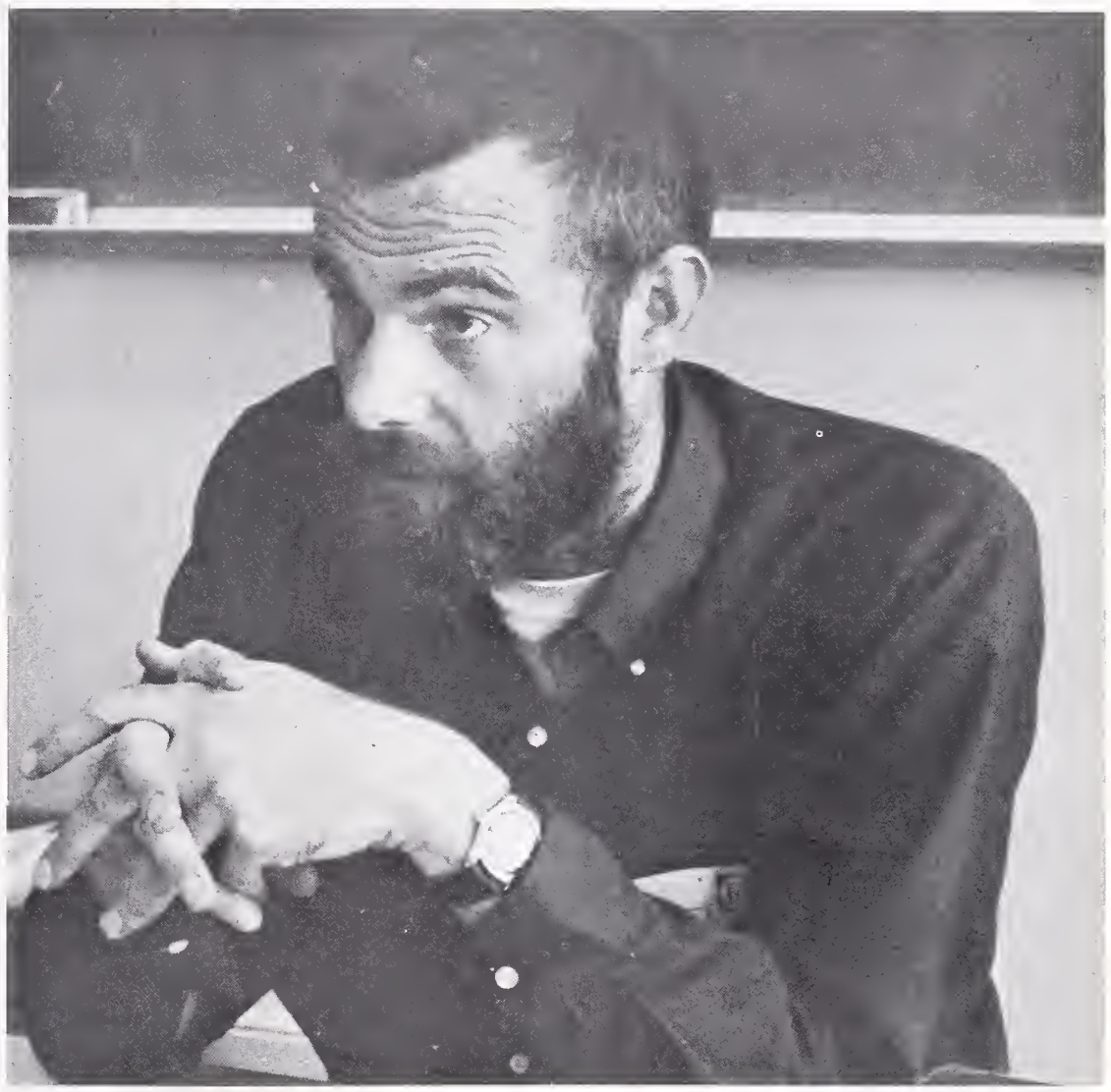

photo by Steve Adams

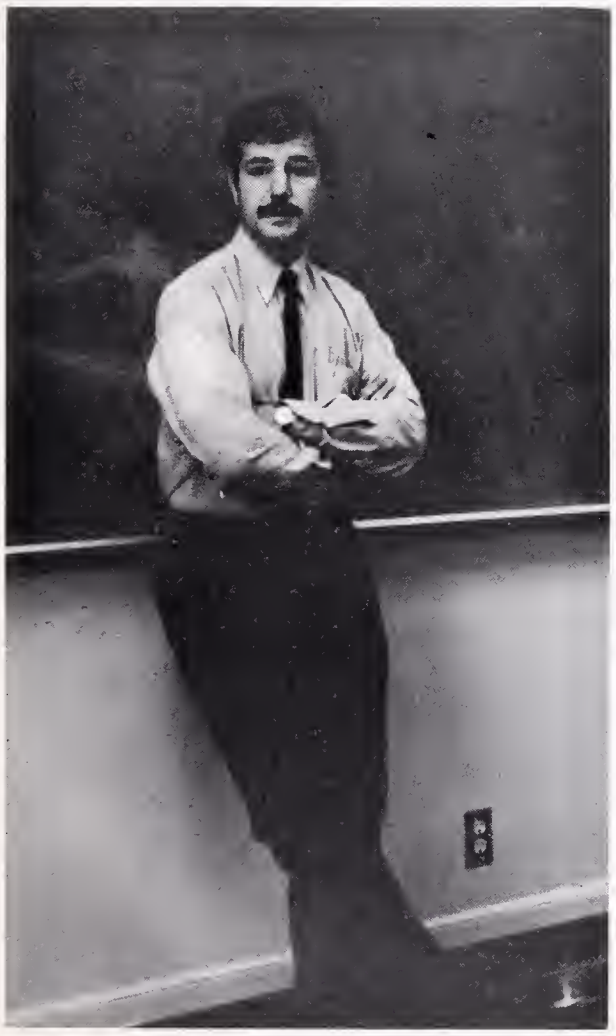

photo by Japy Danton

photo by Caleb Chan

Administrators Deal With

MR. CLIFFORD M. WONG
Vice Principal

New ideas were initiated this year as a result of mutual student, faculty, and administration interest. The initiation of non-mandatory study halls brought the reopening of the student union which was previously closed because of cutting and stealing. Within the student union students are allowed to eat, listen to the radio, and play cards. With the Block B split from the BOC, student body fee holders were admitted to all the home athletic events free.

New ideas still to be worked on involve a school within a school concept where each class has its own deans and central building, a student panel for reviewing referrals and suspensions, and new attendance procedures with the possibility of a student time clock instead of glassy stares from attendance personnel.

MR. M. RAY HITCH
Vice Principal

MR. GEORGE F. WILSON
Coordinator of Student Activities

Varied Daily Problems

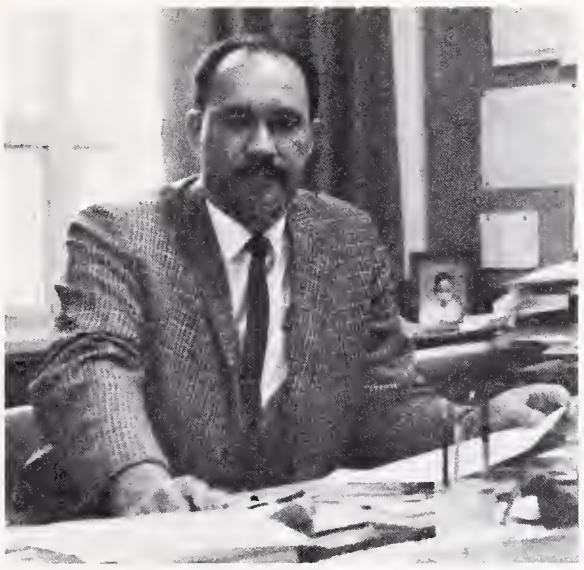

MR. LEVI POE
Dean of Boys

MRS. MURIEL W. ULRY
Dean of Girls

MR. ROY OKERSTROM
Accountant—Storeroom Supv.

MR. GORDON H. NAGAI
Dean of Attendance

Competent and Efficient Office

MRS. CAROLYN HENNINGTON
IBM Data Control

MRS. ELVIRA GORDON
Account Clerk

MRS. HELEN CHUN
Typist Clerk

MRS. EMY PETERSON
Curriculum Associates'
Secretary

Staff Serves Students and Faculty

MRS. EVA HAYES
School Secretary

MISS FRANCES SHAW
Registrar

MRS. DOROTHY WALTZ
Counselors' Secretary

MRS. MARY WALTER
Secretary

Counseling Dept. Adapts

MR. VERNON WENRICH
Head Counselor

Mr. Wenrich, head of the counseling department, is a regular counselor, the BHS representative in meetings with college representatives and the scholarship chairman. As department chairman, he has charge of the everyday operations of the department and the orientation of new counselors.

In 1968-69, minority students saw an increasing emphasis on their needs. The high school hired three new Black counselors; Mrs. Samantha Lee, Mr. Douglas Curliss and Mr. Calvin Anderson. Two counselors-in-training from San Francisco State College, a Mexican-American, Miss Patricia Martinez and a Black, Mr. Mack Williams, assisted the counseling staff and learned to work with a diverse student body.

The counseling department aids the student in every aspect of his high school life. The counselors provide help in personal and family problems and educational assistance in selection of courses and vocational planning.

MR. ALBERT AUCH
10th Grade Counselor

MR. JAY AUNGST
11th Grade Counselor

MRS. HELEN CASSIDY
12th Grade Counselor

MR. WILLIAM DAOUST
11th Grade Counselor

MR. RICHARD ENDSLEY
11th Grade Counselor

New Ideas For Student Needs

MRS. LUCILLE HARMON
10th Grade Counselor

MRS. SAMANTHA LEE
10th Grade Counselor

DR. ALDEN OLSON
10th Grade Counselor

MRS. BONNIE RICE
12th Grade Counselor

MR. SIDNEY SCOTT
12th Grade Counselor

MR. PALMER WHITTED
11th Grade Counselor

MR. STANLEY WRIGHT
12th Grade Counselor

Creativity in Art

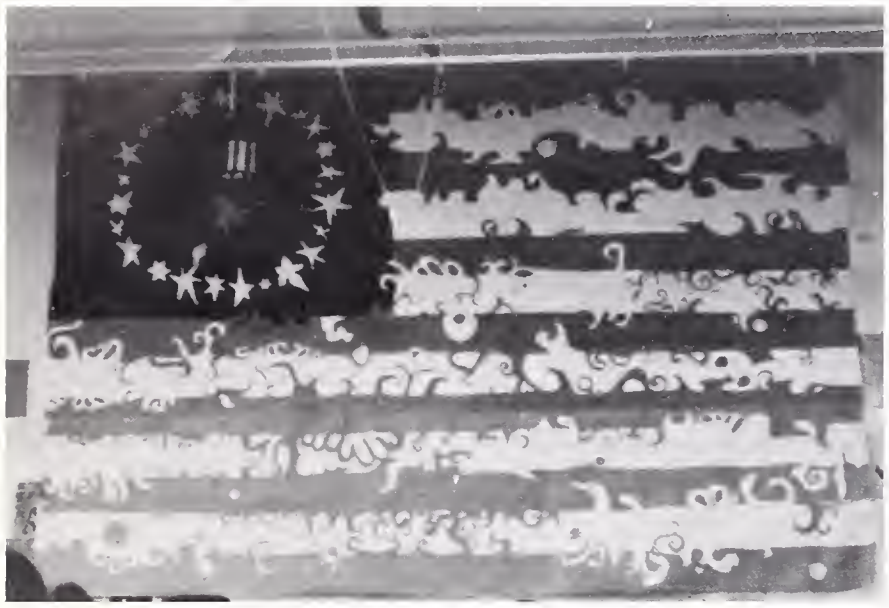

Here "flies" the completed class project of Mrs. Graham's Fall Semester Art II class.

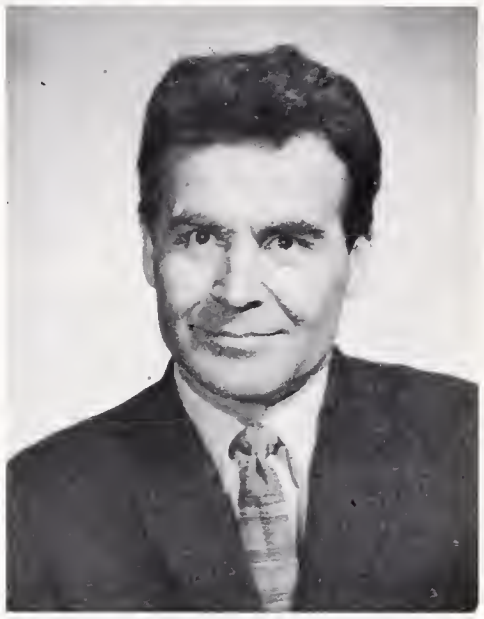

MR. ROBERT PEARL
Curriculum Associate for Art

MR. JOHN COSTARELLA

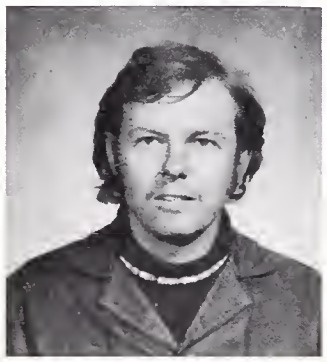

MR. WILLIAM DANE

MRS. DIANE GRAHAM

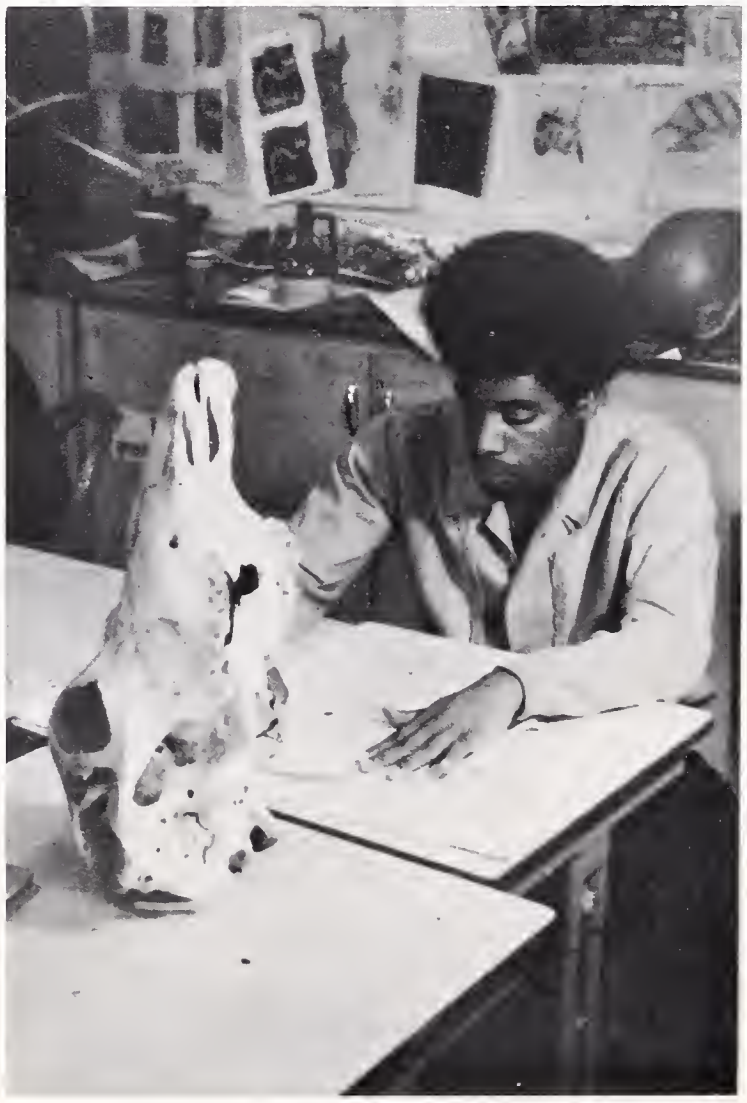

Senior Nathan Griffin sketching still life in Mr. Dane's Art I class.

Business Dept. Improves Data Processing

The only change in the Business Department this year has been the installation of a data processing course. Plans are being made to enable BHS students to operate the IBM machines used for school report cards.

A new project this past year was the proposal of letting qualified secretarial students from Berkeley High work on regular jobs in the area for one day.

MRS. ALMA BERRY

MR. EUGENE BROOKS

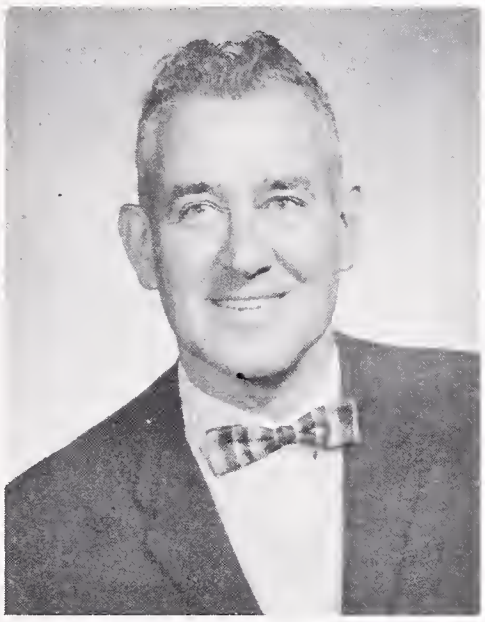

MR. JOHN DAY
Curriculum Associate for
Business Education

MR. JAMES
GAYNER

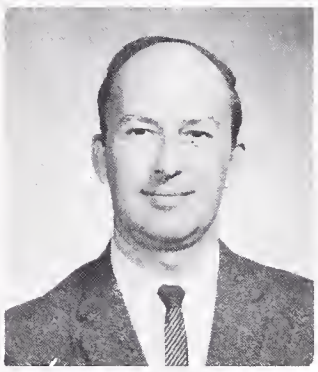

MR. JACK LUDEMANN

MRS. HELEN
GROYON

MRS. VICENTA
MORAN

MR. PHILIP
SWINFORD

MISS JANE
THOMPSON

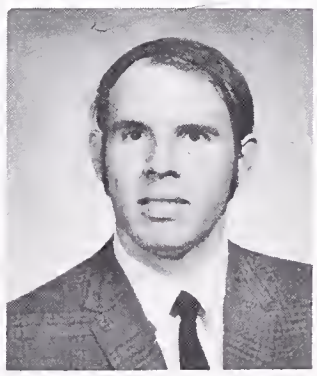

MR. ROBERT
TRYON

MRS. EDETHA KEPPEL

Safety Through Simulators

MR. JOHN CONNOLLY

MR. ARTHUR CRISMON

MR. RONALD GOMEZ

DR. JOHN URLAUB
Curriculum Associate for Drivers' Training

MR. WILLIAM WILSON
Drivers' Training Staff

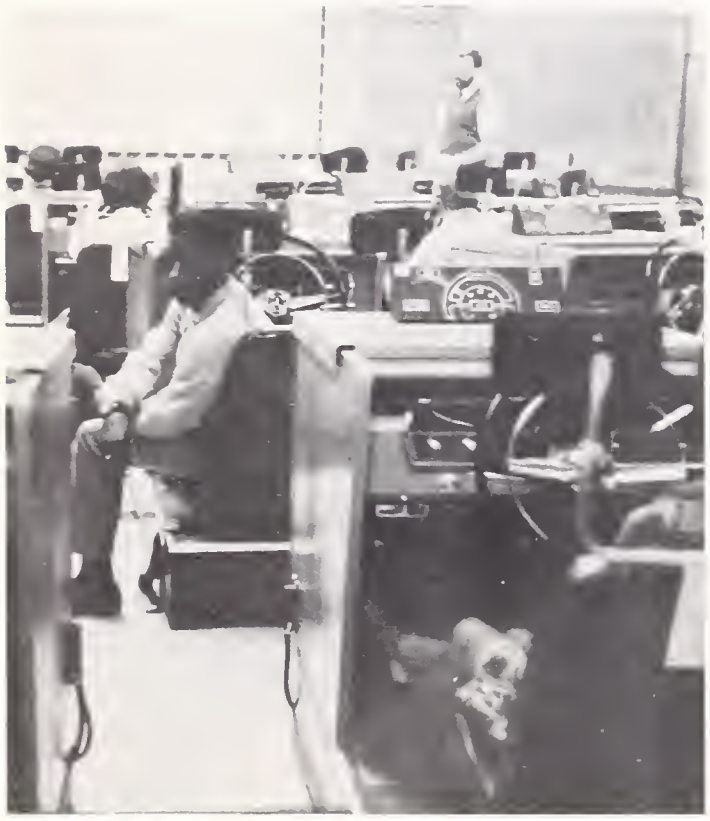

Leroy Fortune's reaction to the Drivers' Training simulator.

Open Enrollment Changes Math Dept. Courses

MR. JOHN BELL

MISS JUDITH BODENHAUSEN

MR. ANTHONY BAKOS

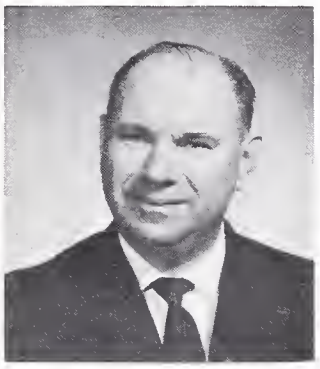

MR. FRED DUNN-RUIZ

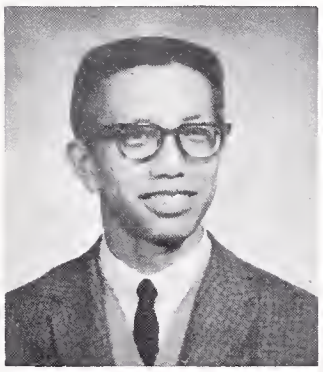

MR. LAWRENCE LEE

MRS. FRANCES BROWN

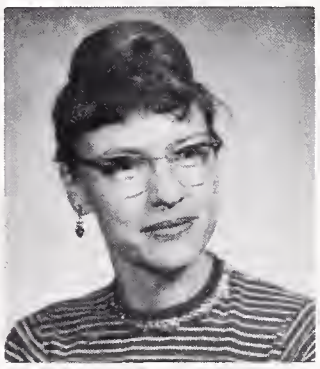

MRS. AUDREY MEDSKER

MR. RICHARD MENKEN

DR. RONALD MacDONALD

MRS. MILDRED MORGAN

MR. SAMUEL NEWCOM

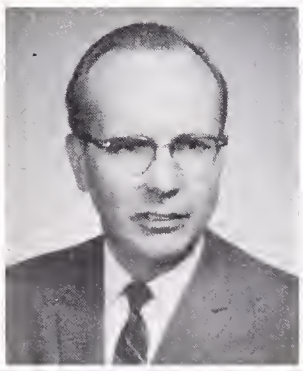

MISS MARGARET SHEDD

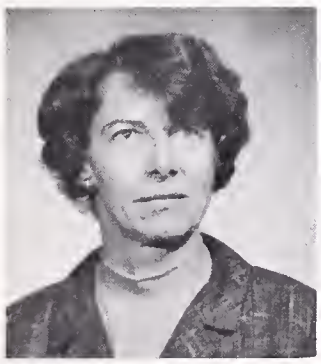

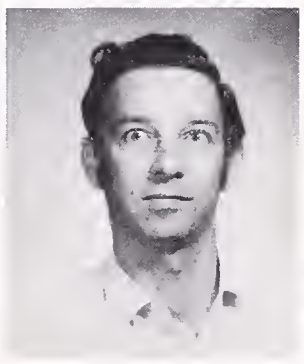

MR. FRED WEHKING

MR. LEON WESTOVER

MRS. MARVA WILKINS

MR. KIRK YOUNG

Afro-American Literature And

MRS. ELIZABETH ALLEN

MRS. ELIZABETH AVAKIAN

MR. JOHN BARNES

MRS. MAY BUNTS

MRS. RALDA CLYDE

MR. JAMES PENDLETON
Curriculum Associate for English

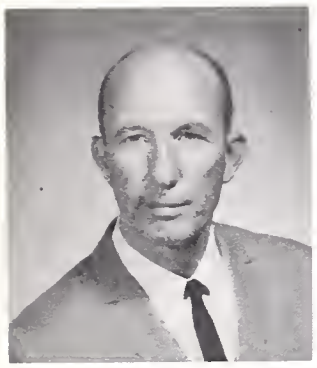

MR. LUCIAN COPLEY

MR. BURTON FILUT

MR. STUART GRONNINGEN

MR. JOHN HAGENBUCKLE

MRS. JEANNE HAWK

ournalism Courses Established

This year's English Department has added two new courses to its curriculum. The Afro-American Literature course deals with folk tales, prose and poetry by Black people in America. The students study Black writers such as Phylis Wheatly, Paul Dunbar, W.E.B. Dubois and James Johnson. They also study work of popular and less known but excellent Black modern writers. It is now an elective for 12th graders and may be taken by 11th grade students.

The Afro-American Journalism course is a study of mass communications media and its effect on the Black community. The Black press and topics dealing with publicity, public relations and propaganda are covered with the possibility of publishing a magazine or newsletter.

MR. WILLIAM KENNEDY
Department Chairman for English

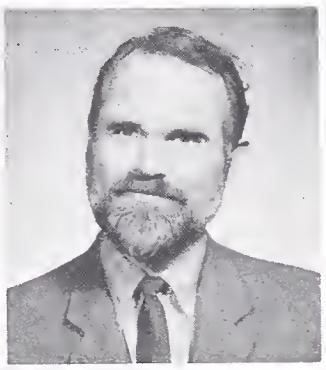

MR. KEN HUSTON

MR. EUGENE LANGILLE

MRS. RHETA JOGO

MR. KENNETH MacDONALD

MR. WILLIAM REIDSEMA

MRS. CAROLINE SMID

MISS ANNE SMITH

MRS. LETITIA WOODSON

MRS. JACQUELINE WHITE

Thirteen Varsity Sports

MR. DONALD DAVIES
Curriculum Associate for Boys' Physical Education

MR. DON BRACELIN

MR. JAMES BRAGG, JR.

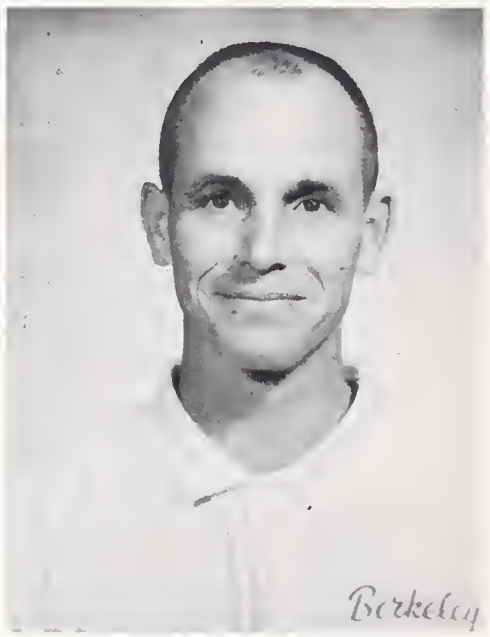

MR. DONALD ALLIN
Department Chairman for Boys' Physical Education

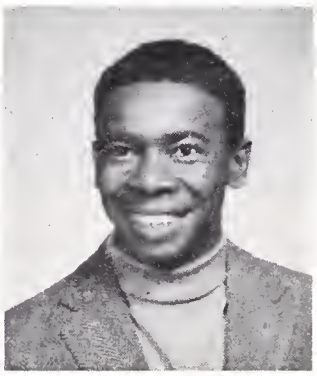

MR. JAMES CATLETT

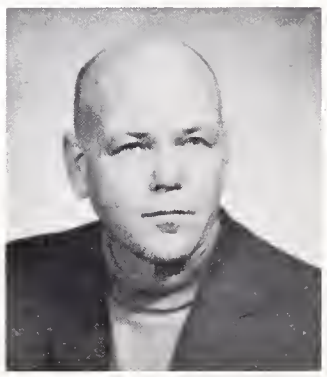

MR. L. W. HENSLEY

MR. DAVID KIZER

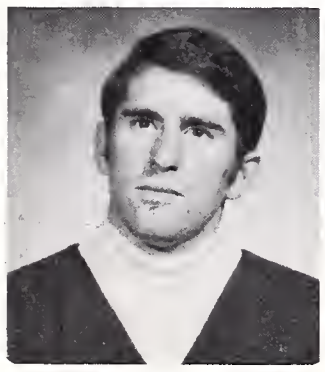

MR. LON McCASLAND

MR. THOMAS PEARSE

MR. ROBERT TRAUM

MR. WILLIE WHITE

New Afro Dance Course Offered to Seniors

MRS. MARGARET BRANDENBURG
Accompanist for Girls' Physical Education

MISS LUELLA ANDERSON
Curriculum Associate for
Girls' Physical Education

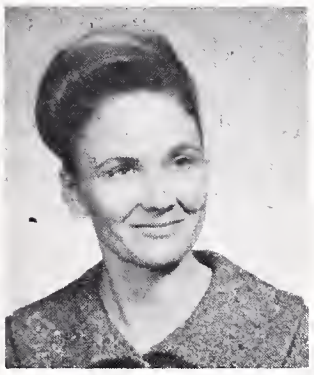

MRS. JANE
BROWN

MISS MARY
LEE CAREY

MRS. JOAN WORTHINGTON
Department Chairman for
Girls' Physical Education

MISS MARCIA
DANUSER

MISS NADINE
GARDNER

MISS ARMIDA
GONZALEZ

MRS. JEAN
GREGERSON

MRS. MARILYN OLDERSHAW

Industrial Arts Dept. Offers Wide Variety

Since it offers more than fourteen different types of classes, the Industrial Arts Department is probably one of the most diverse at BHS.

One of the new ideas to be tried is a program call "Career Explorations." This enables students involved in the department to spend half of the day working on different projects for community improvement. This program originally applied in the summer session, according to Mr. Rajander, the department head, was continued in the spring semester.

Other programs tried during the year were flexible scheduling and open laboratory. The experiment allowed students not involved in the Industrial Arts Department to come in and work on any type project provided the student has passed the necessary safety test.

MR. WARREN CARLUND

MR. HERBERT CONSTANT

MR. DAVID A. COOLIDGE

MR. ROBERT RAJANDER
Curriculum Associate for
Industrial Arts and Coordinator
of Vocational Education

MR. ROY LINDSTEDT

MR. JOHN MOORADIAN

MR. PHILIP PAULL

MR. PHILIP ST. MARTIN

MR. RAY TILLEY

MR. DOUGLASS WEIR JR.

PAD Department Most Active

As the most active department at BHS, PAD supplied talent for all plays, school concerts and dance productions, provided half-time shows, traveled to various music festivals and competed with other high school and college groups for awards.

In addition, the department planned to initiate several new courses and expand its present classes. Mr. Haynes, Orchestra conductor, completed a tour in Africa last summer, exploring the possibility of offering a separate class on African music rather than including it within the music course.

MR. ROBERT LUTT
Department Chairman for
Performing Arts

MR. LAURENCE
BARKER

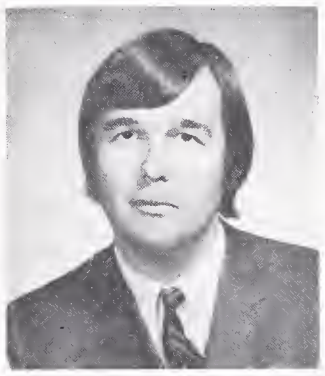

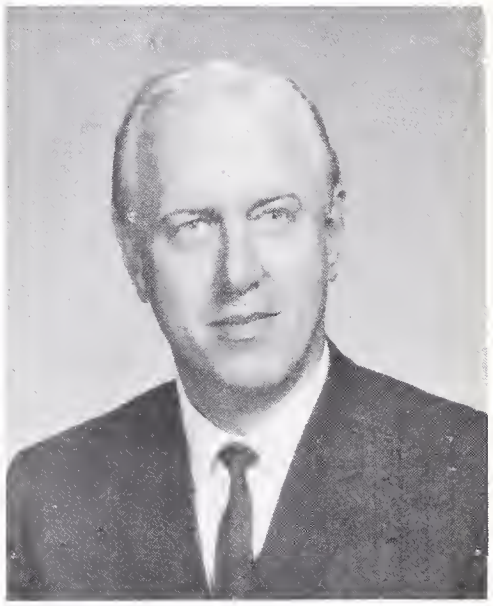

MR. ROBERT PEARSON
Curriculum Associate for
Performing Arts

MISS DIANE
MacDONALD

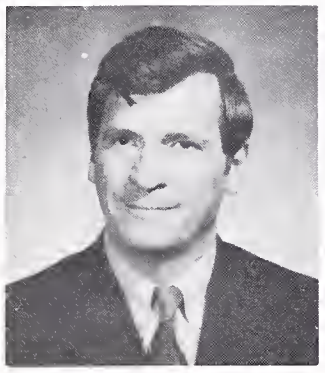

MR. WILLIAM
ELLIOTT

MRS. JACQUELINE
HARDESTER

MR. THOMAS HAYNES

MR. ROBERT
ONSTAD
Theater Manager

MISS DIANA
THOMPSON

Senior Paul Machlis leads the concert chorale and the BHS orchestra during a recording session for the Fall play.

Excellent Participation In Science Fair

MR. HARRY CHOULETT
Department Chairman for Science

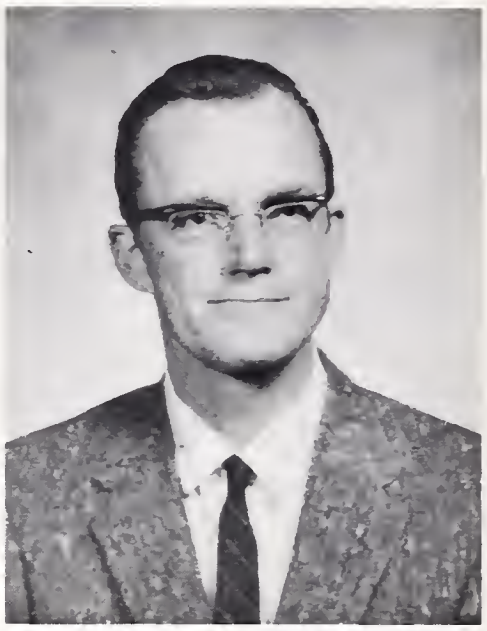

MR. HENRY NELSON
Curriculum Associate for Science

MR. ALWIN CABURI

MR. JAMES DICKEY

MRS. EMILY MOORE

MRS. BARBARA LEWIS

MR. CLAYTON LITTLE

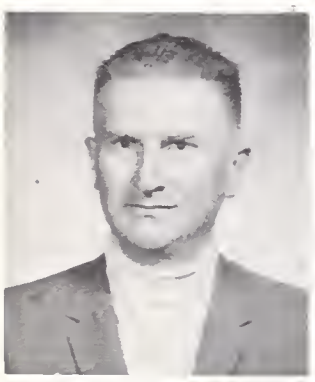

MR. CLESSON HARVEY

MISS AKEMI NAGAFUJI

MR. JEFFERSON NASH

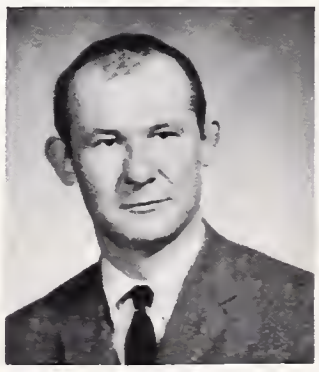

MR. ALEXANDER PANASENKO

MR. ROBERT SIKORA

MR. BRUCE WHIPPERMAN

Social Living Classes Are Heterogeneous

Mr. Stern leads a discussion during his 10th period social living class.

The Social Living Department, one of the two smallest departments of the school has one full-time, two half-time teachers and a curriculum associate. The course began in the 1964-65 year when a group of students requested a course dealing with drugs and sex education. A tenth grade pilot course was held in the spring of 1965. The next year, in 1966, one-half of the tenth grade students were placed in the course. In 1967 and 1968, the course was established as a required tenth grade course.

Mr. Trainor, curriculum associate, mentioned that the big problems are the facilities, the condition of the classrooms in M-3 and M-4 and the noise of traffic on street.

The ideal department, described by Mr. Trainor, would have smaller classes and lounge furniture would be introduced to produce more of the casual seminarial effect. There would be enough money and a class schedule flexible enough to allow for field trips.

An unsolvable and recurrent problem is the lack of information describing and evaluating new materials. As a result, there is no opportunity for the teacher to evaluate the books or films before the class sees them.

Mr. Trainor mentioned that his department was successful because it was heterogeneous, both racially and academically. The students were involved in setting up the class projects. The class also discussed topics relevant to the teenager.

Things that were new for 1969 included in-service training for all the teachers and the rise of use of television. The teachers also planned to use a video-tape set up to evaluate teachers and the effectiveness of student participation.

MR. JAMES TRAINOR
Curriculum Associate for
Social Living

MRS. ROSALIND
SINGER

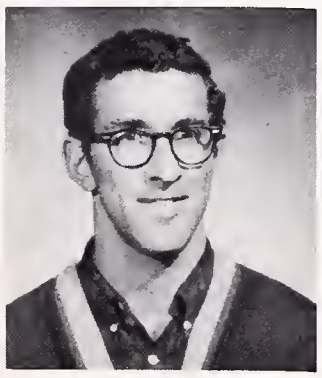

MR. BARRY
STERN

MRS. ELIZABETH
WILSON

Social Living students construct a poster during class.

Swahili Scheduled For Spring Semester

MISS JOYCE ANDERSON

MR. JORGE CHAVEZ

Curriculum for the Foreign Language Department changed drastically this year. Most radical of these innovations was the scheduling of an East African language, Swahili, into the spring semester. Another important revision was the use of new texts from Encyclopedia Britannica in all Spanish and German classes. This series of books was also extended to the Berkeley secondary schools, providing unification and better opportunities for individual advancement.

Approximately one-half the student body is involved in the department making it one of the largest in the school. Mr. Trentacoste, department chairman, attributed most of the success of the department to its well qualified faculty members and the respect Berkeleyans have for foreign languages.

MR. HENRY LORENZO

MR. OLIVER WASHBURN
Curriculum Associate for Foreign Languages

MRS. BEVERLY MAIMONI

MRS. JOYCE NEWCOMER

MRS. ERICKA PILLARS

MISS ARLENE REPETTO

MR. DONALD SCHRUMP

MISS BEATRICE ROOST

MRS. MARY SMALL

MR. JOSEPH TRENTACOSTE

Gourmet Foods Offered By Home Economics Dept.

MRS. MARGARET LARSON
Curriculum Associate for
Home Economics Dept.

Courses available to students last year through the Home Economics Department included gourmet foods, nursery teacher aide and hospital ancillary training service.

Gourmet foods proved the department's most popular course of last year. Offered to both sexes, the class was student-directed and participants were able to cook foods of any type. Twice each month an instructor demonstrated cooking techniques for some of the basic soul foods: beans and chitterlings, pork and others.

In nursery teacher aide, the students traveled to nurseries in the Berkeley School District, while hospital ancillary training service participants were taught various medical courses at either Alta Bates or another local hospital.

Because of a great demand for nurses, social workers and health related professionals, Department Chairman, Mrs. Gertrude Tenny urges more students to take part in the home economics program.

MRS. ANITA CHRISTIE

MRS. HILDRETH HEADRICK

MISS CAROLINE RONE

MRS. GERTRUDE TENNY
Dept. Head

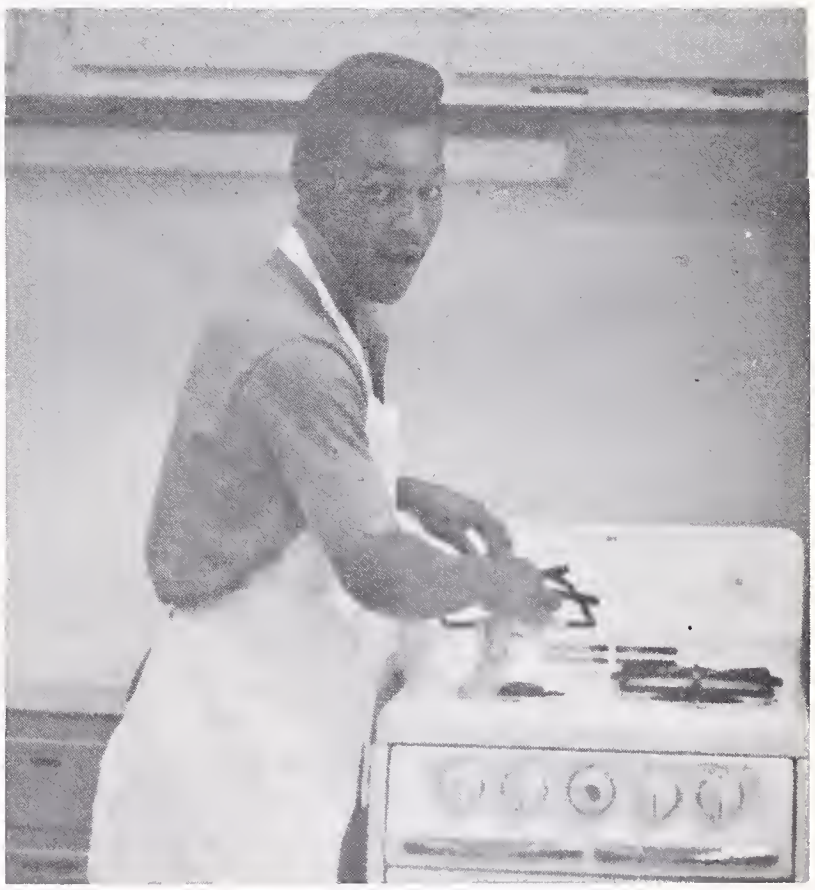

CHEF JAMES SIMON

MARION WALKER, TINA MAIN
REGINA PRIDGEON, MRS. CHRISTIE

Tracking Eliminated In U.S. History I and II;

MISS STACY BURKE

MR. JEFF TUDISCO
Department Chairman for History

MRS. ELLANE HAMMOND

MRS. SARA HARRINGTON

MR. HUGH HOUCK

MR. THOMAS JOHNSON

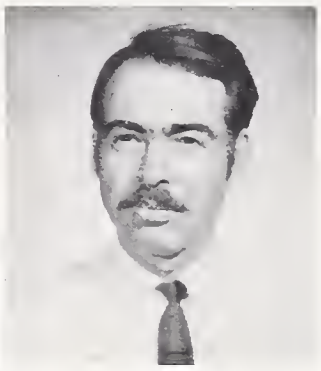

MR. PHILIP LUKS

MISS JAYNE MILLAR

MRS. F. JO MOHRBACH

MISS VIRGINIA THICKENS
Curriculum Associate for History

New Course in African Civilization Initiated

Lower course requirements, new electives and heterogeneous classes were approved for the History Department by the School Board last November. Proposed by Department Chairman, A. J. Tudisco, the plan was effective during the spring semester.

Under the new program, U.S. History-Government I and II, and two semesters of any elective were required for graduation. U.S. I and II became heterogeneous, thus eliminating tracking within the department. As electives, all other courses had open enrollment.

Two new courses in African Civilization were planned for the spring semester. These classes were a result of student petitions circulated in the fall requesting these courses and were a joint project with the Foreign Language Department.

As the result of a campaign by two BHS students during Black History and Culture Week in 1968, Swahili and Igbo languages were taught for six weeks in the Negro in America classes. The teachers were Joshua Omange from Kenya teaching Swahili and Eleazar Ofodile from Biafra, teaching Igbo.

MRS. HANNA MYERS

MR. GLENN PAPE

MR. JOHN SCHUERMANN

MR. JULIUS SUSTARIC

MRS. LAUREL SWISHER

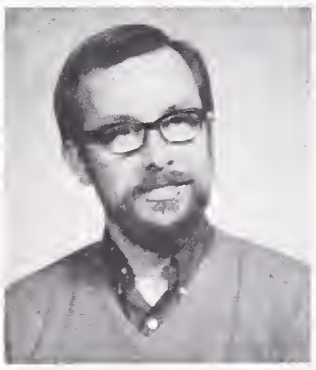

MR. BRICE TODD

MISS THOMASINE WILSON

MRS. JANET YOUNG

Experimental Community High School At BHS

MR. JAY MANLEY
Director & Drama

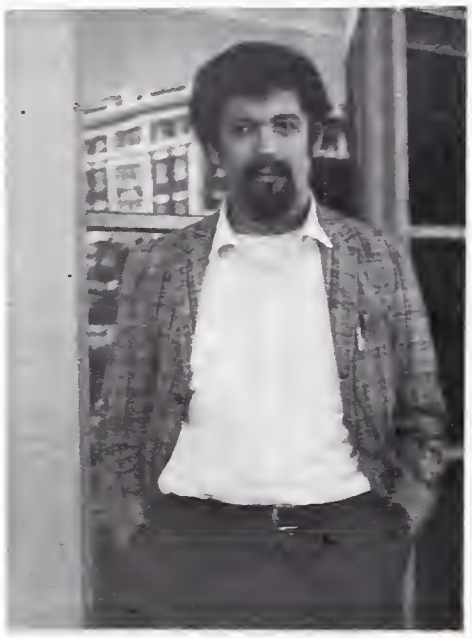

MR. CARL BRUSH
English

MR. PETER KLEINBARD
Drama

MRS. SUSAN BEMENT
History

Community High School, originated by Jay Manley and Peter Kleinbard, got underway the spring semester and truly was a unique experience for all those involved. The experimental school, which took place within Berkeley High, stemmed from the Berkeley Summer Project and main hopes were to solve some of the problems facing a large urban school such as Berkeley High.

The project proposed to provide a method by which the large school could humanize the learning process and the environment in which it was taught. One of the key factors used to accomplish this was a totally integrated system. 116 tenth graders were chosen at random to create a racially and intellectually mixed student body. Classes were grouped heterogeneously; it was hoped that total integration would occur not only physically but also in the sharing of ideas and thoughts.

It was planned that the student would be involved with CHS each day from 10:30-3:00. The first three periods would be spent taking whatever electives he so desired. The remainder of the day would consist of English, Science, Drama, Art and Dance classes where he would be given full college credit. Because the instructors would be working together very closely, the schedule would vary day to day making it possible for the classes to go into their projects and ideas at length.

It was hoped that the original tenth grade class would continue and become the school's first graduating class. Next year as the present class moves up a grade, a new group of tenth graders will be admitted thus moving the enrollment to about 230.

There are several specific goals it hoped to accomplish on a mass scale such as the formation of a truly intergrated system and the development of a curriculum stimulating to both the students and the faculty. Above all, CHS hoped to provide an atmosphere in which teacher and student can learn from one another. It is in this way, communication between staff and students, that they hope a real feeling of community education will develop.

Special Education Dept. Encourages Students

MRS. BARBARA ACKER
Braillist

MR. TOM KELLIS
Resource

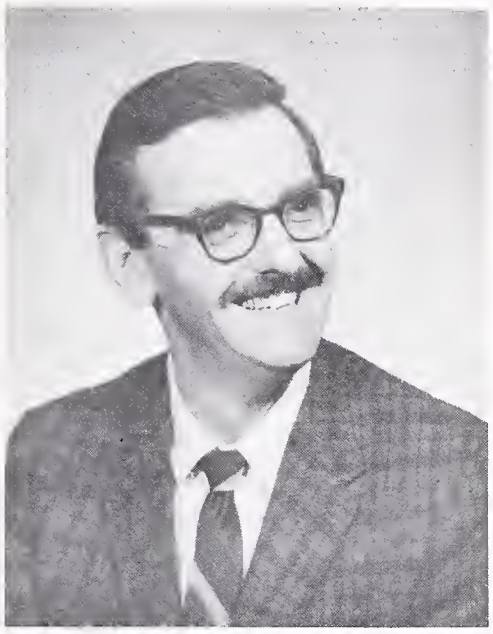

MR. HARRISON HARMON
EMR Work Experience Coordinator

MISS PATRICIA ALTER

MISS PATRICIA KEMPER
Guidance Consultant

MR. WALLACE SCOTT
Speech Therapist

MRS. MYRTLE WHITTED

MRS. MIRIAM POLLOCK

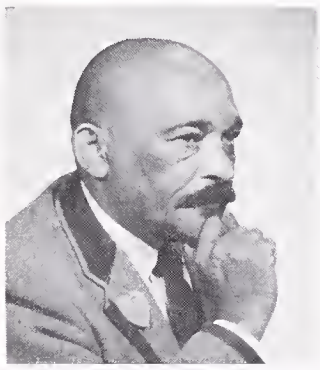

MR. WELDON POPULUS

MRS. ELNORA ROUCE

MR. HOWARD SCHIRMER
Mobility Instructor, Blind Resource

MRS. BETSY TIDLAND
Resource

Hampton Heads First Extensive High School

As an answer to the Black Student Union demands made in the fall of 1968, a comprehensive Black Studies Program, the only one of its kind in the Bay Area, was initiated at Berkeley High. Clarence Hampton was named Curriculum Associate for Black Studies on November first and has spent the past months perfecting the program. New Black teachers were hired (another one of the demands made by the BSU) to teach the new courses. Hampton emphasized hiring Black teachers for students to identify with. Black teachers establish rapport with Black students. Since Black teachers have experienced these problems, students can relate to their experiences. Hampton added that White teachers can help tremendously by integrating the materials of their courses and by seeing that they are well taught.

The new courses are Afro-American Literature, Afro-American Economics, Afro-American Journalism, Swahili, Afro-Haitian dance, African Civilization and the expansion of two classes that already existed, History of Jazz and Afro-American History. Besides the newly hired teachers, Mrs. Ellane Hammond teaches History, Mr. Eugene Brooks with Afro-Economics, Mrs. Jacqueline White and Mrs. Letitia, Woodson, both with Afro-American Literature, Mr. William Reidsema with Journalism (whose class produced its own newspaper, The Ujamaa), and Mr. William Elliott assisted Mrs. Jacqueline Hardester teaching the History of Jazz.

CLARENCE HAMPTON
Black Studies Curriculum Associate

MACK WILLIAMS and PATRICIA MARTINEZ
Intern Counselors

ELENDAR BARNES
Afro-Haitian Dance

Joshua Omange, Swahili (center) with students Ronald McFadden and Kirt Davis.

Black Studies Program In the Nation

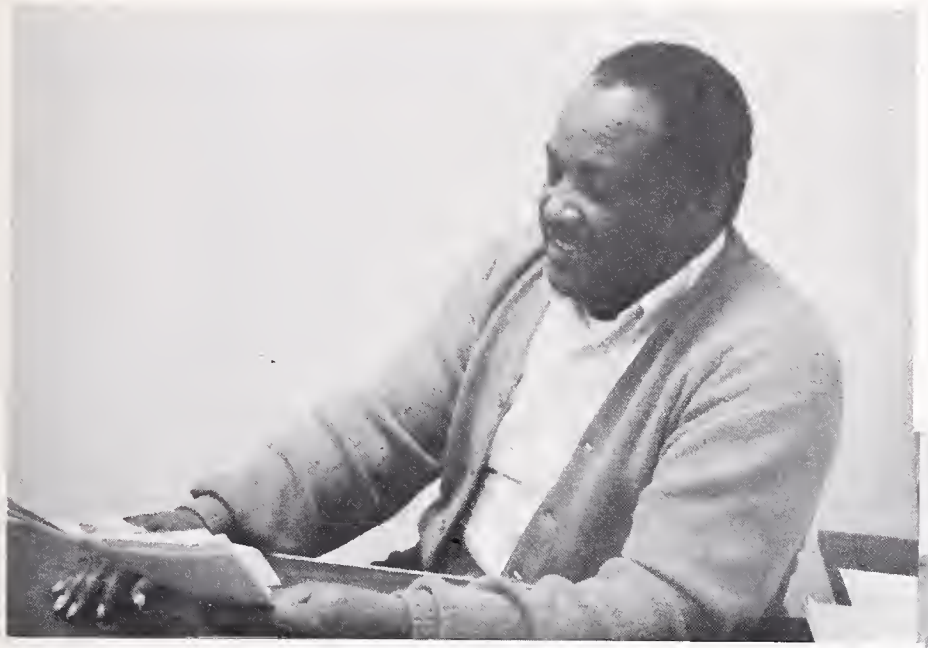

CALVIN ANDERSON
Counselor

DOUGLAS
CURLISS
Counselor

WILETTA MASON
Afro-American History

KIBATHI MUGANE
Swahili and African Civilization.

BARBARA BOYCE
Afro-American History

Audio-Visual, Language Labs

MRS. GERDA DAVID
Language lab technician

Students listen and learn in the language lab.

Walter Dickey works in the Audio-visual Department.

MR. ALVIN GARCIA
Educational Media Specialist

. . . And There Are Serious Moments!

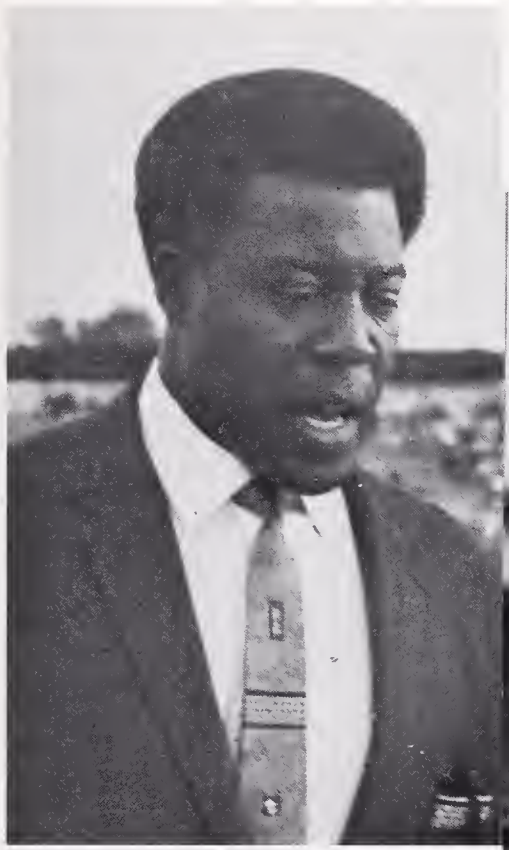

MR. BROOKS

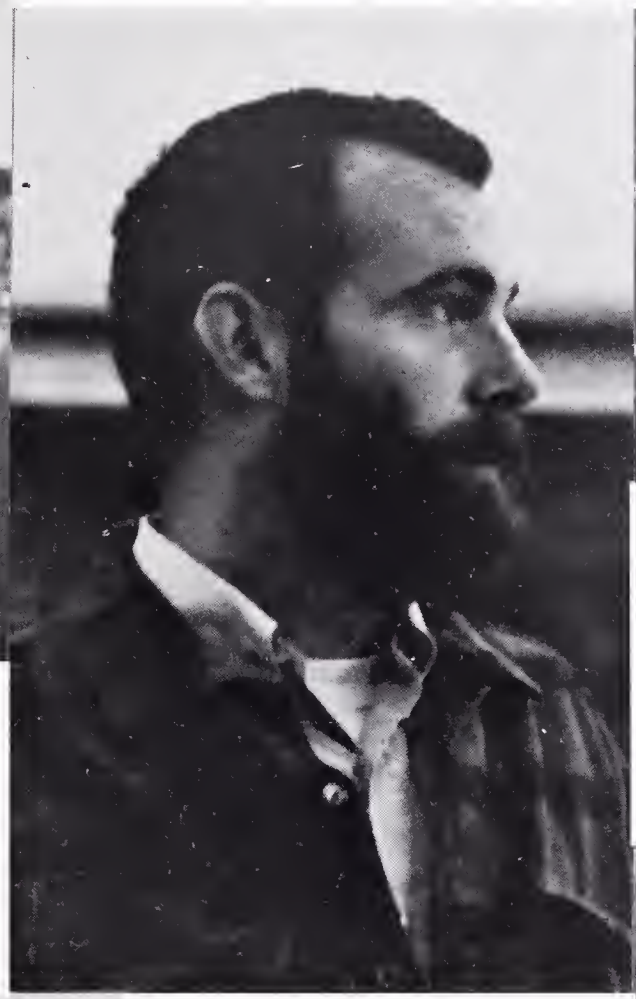

MR. HOUCK
photo by Marc Harris

MR. HAYNES
photo by Japy Danton

MISS SHEDD
photo by David Ruth

MR. CRISMON
photo by Caleb Chan

Senior

Class

photo by Caleb Chan

STEVEN G. ADAMS
ASBHS Spring President, Fall Plays

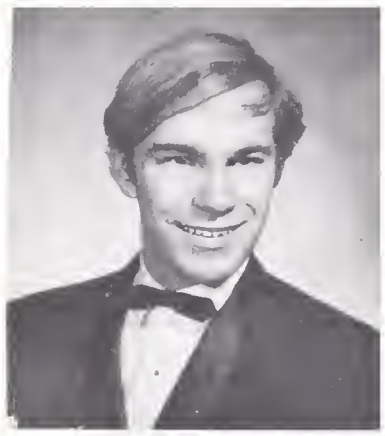

THOMAS R. ADAMS
Astronomy, Hiking Club

DEBRA J. ADKINS
BHS Letter Girl

KATHLEEN ADKINS
"Good Woman of Setzuan"

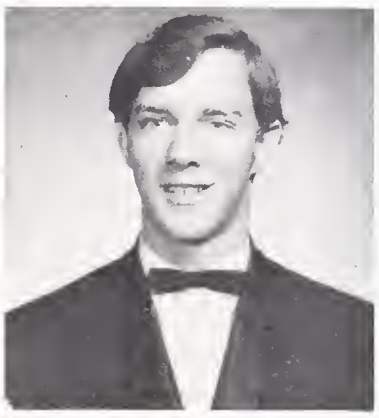

DANIEL C. AKE
Fall POD Photo Editor, Jacket Ad Manager

BONNIE M. ALBRECHT
Field Hockey, Softball, "A" Basketball, Track

LAURIE A. ALBRECHT
General Actitivies

LARRY T. ALFORD
General Actitivies

ROOSEVELT B. ALFORD
General Actitivies

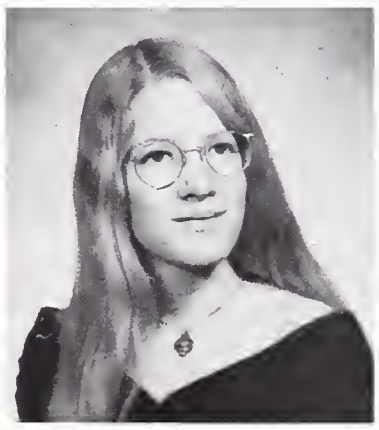

CATHERINE ALLEN
HS, CSF, AHSSP

MICHAEL J. ALLEN
Baseball

THOMAS ALMEDA
General Actitivies

CYNTHIA D. ANDERSON
General Activities

WENDY L. ANDERSON
General Activities

HENRY M. ANDRE
Soccer

LINDA ANGELO
General Activities

DARSIE M. ANGLE
General Activities

PAMELA J. ANGLEMAN
Russian Club, Swim Instructor

DENNIS ARNON
Marching Band, Stage Band, AHSSP

CHRIS ASAMI
General Activities

GREG ATKINSON
General Activities

JEFFREY AUSTIN
General Activities

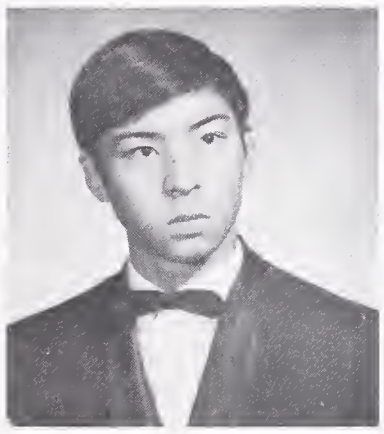
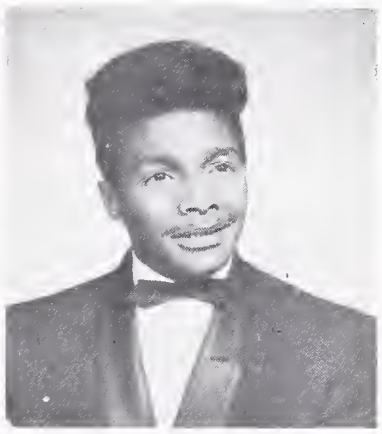
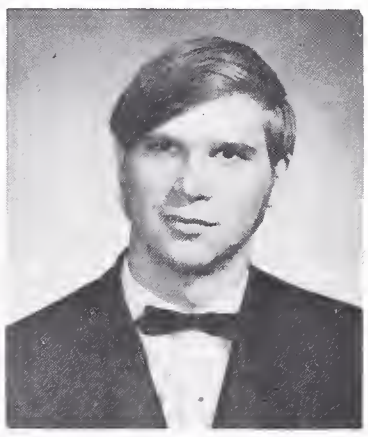

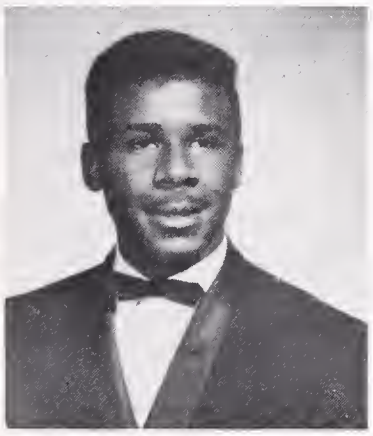
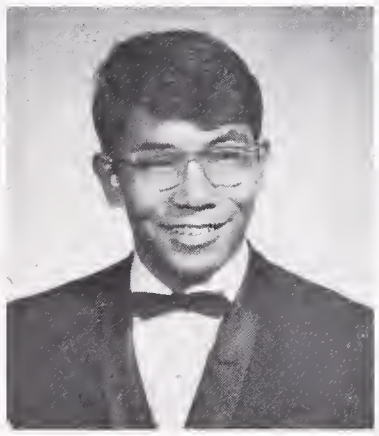

KENNETH W. BAILEY
Football, BSU

TIM BALAMBAO
Sound Crew, Engineer

CAROL A. BALLANTINE
Keyettes

FRANK G. BARATA
Fall Sr. President, Concert Chorale

ZEYNEP BARAY
General Activities

MARK BARBER
General Activities

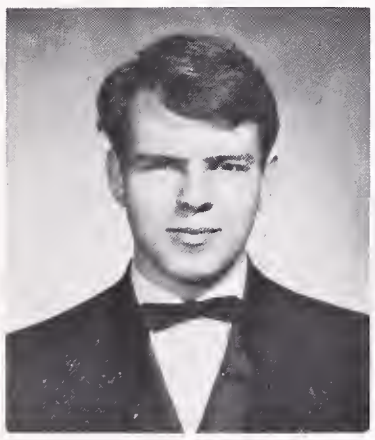

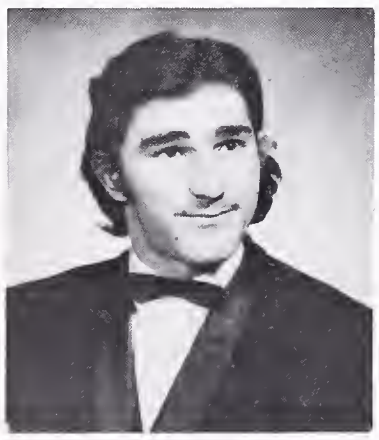

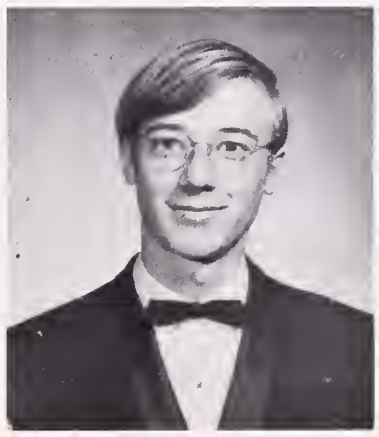

TERRI J. BARNES
General Activities

THOMAS M. BARRON
Key Club

DANICE BARROW
General Activities

JOE BASKERVILLE
General Activities

KATHERINE E. BEATTY
Concert Chorale

ODDREASE BELL
General Activities

LAIRD D. BELOOF
General Activities

JOHN F. BELOW
CSF, HS, Hiking Club

MARIAN M. BELTON
General Activities

LAMONTE BENNETT
Wrestling, Football

RONALD D. BENNETT
Madrigals, POD Staff,
Concert Chorale

STEVEN D. BENNETT
Crew

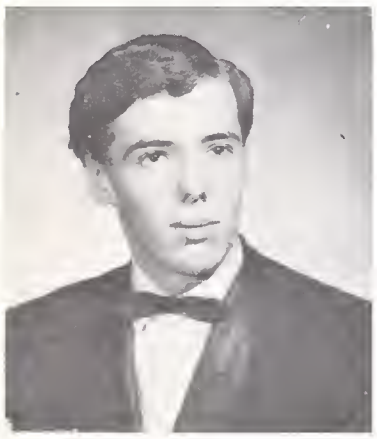

TIMOTHY F. BENNETT
General Activities

FRANK E. BENT
Golf

LAURENT BERMUDEZ
Intramural Sports

PAMELA BIAS
BSU

JONATHAN E. BJORKLUND
Masquers, Concert
Chorale

JEANETTE BLAIR
General Activities

EVELYN F. BLAKE
General Activities

LUCY BLAU
General Activities

BELINDA J. BLEDSOE
General Activities

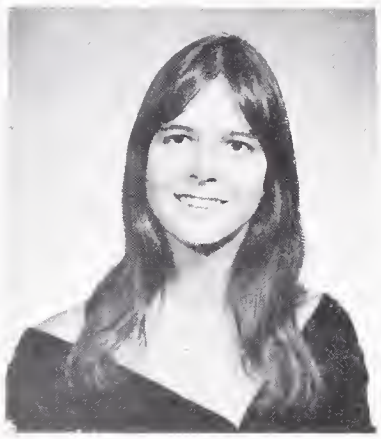

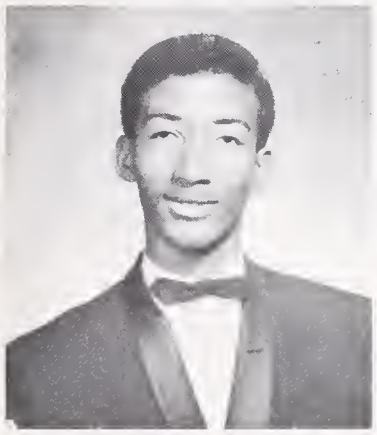
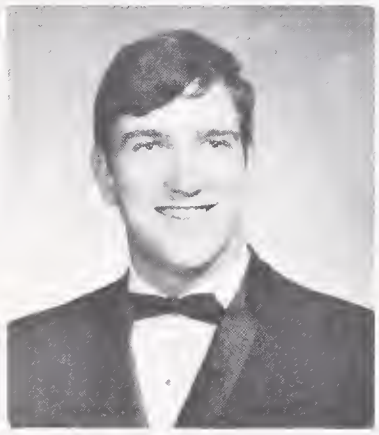

KENNETH L. BOOKER
General Activities

RICHARD P. BOSCHETTI
Football, Baseball
Block B, POD Salesman

LINDA J. BOSTWICK
Concert Chorale

DAVID BOTELLO
General Activities

PAUL J. BOUWSMA
General Activities

MYRA S. BOWLING
General Activities

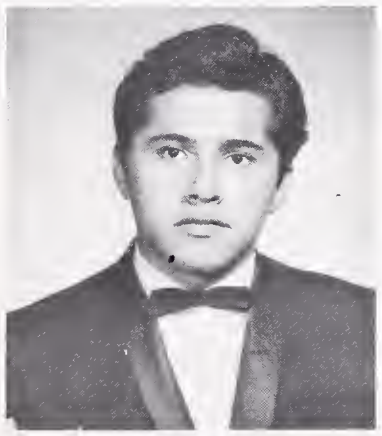
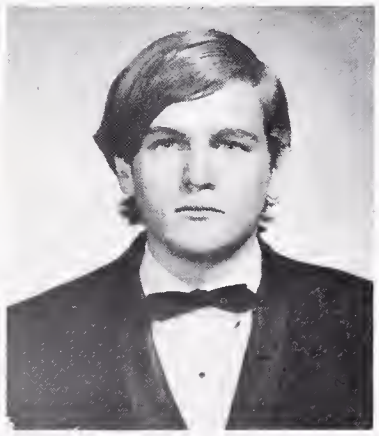

ROBERT BOYD
General Activities

MARK BRADSHAW
General Activities

MARSHA G. BRADT
General Activities

DANIEL BRASS
General Activities

DEBORAH A. BRASS
IWE

CATHY A. BREUER
Marching Band, IWE

ELISABETH BROOM
General Activities

JOAN C. BROUDY
General Activities

GREG BROWN
Harmoneers

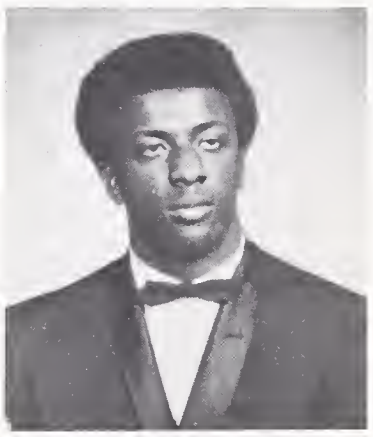

JAMES A. BROWN
Concert Chorale

LAZAROY BROWN
Track

MILTON L. BROWN
Football

PAUL A. BROWN
General Activities

PHILLIP BROWN
General Activities

VICTOR H. BROWN
Baseball

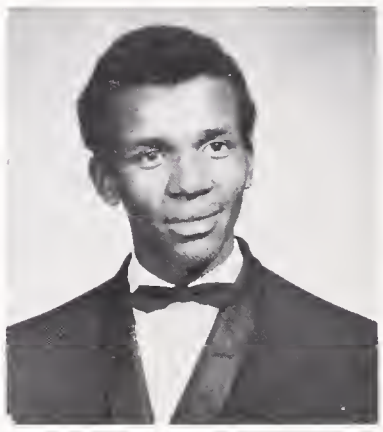

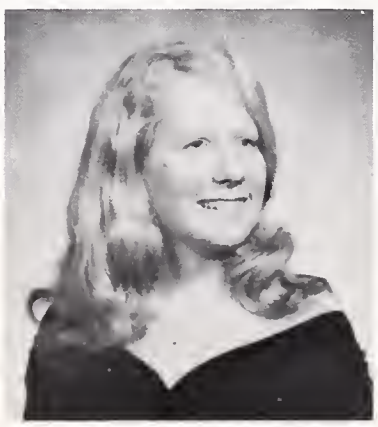

PATRICIA BROWN
General Activities

RENE C. BRUMFIELD
General Activities

NANCY K. BRYAN
"Good Woman of Setzuan," Dance Production

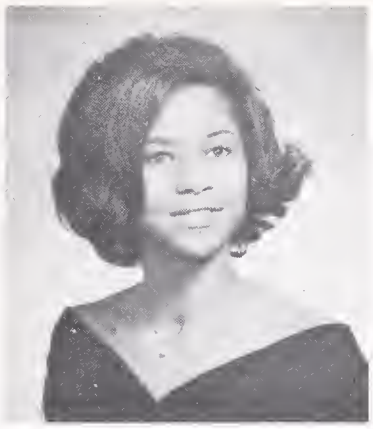

JACQUELINE D. BUCKNER
General Activities

JOANNE BUGGS
General Activities

RONALD W. BULLOCK
General Activities

ZERA C. BURGESS
General Activities

ALLEN E. BURROUGHS
General Activities

MARY K. BURTON
General Activities

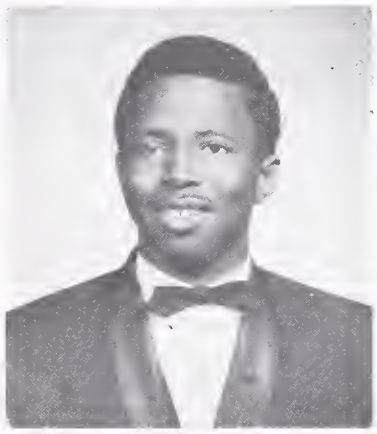

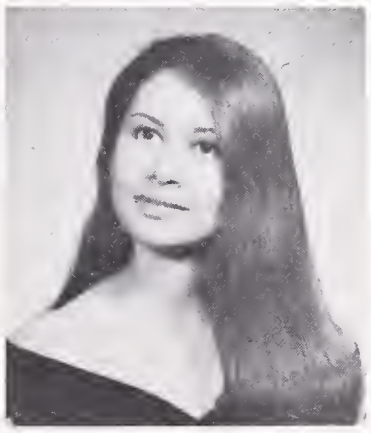
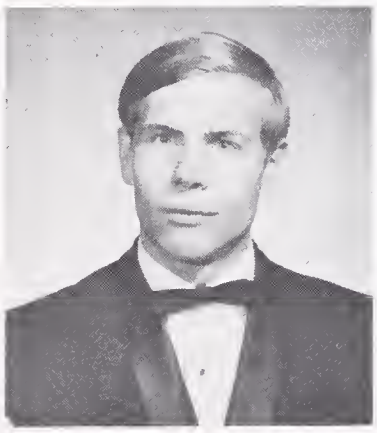

ORQUIDEA D. BUSTAMANTE
General Activities

RICHARD C. BUTEYN
General Activities

ANNIE R. BUTLER
General Activities

CASSANDRA BUTLER
General Activities

LAVANDIS BUTLER
Football, BSU, "Upward Bound" Program

JAMES CALDWELL
General Activities

LINDA M. CAREY
General Activities

JUDY A. CARMICHAEL
Marching, Symphonic, and Pep Bands, Gymnastics

LEE CARRILLO
General Activities

PHYLLIS CARROLL
General Activities

EMUS M. CARSON
General Activities

RICHARD B. CARTER
General Activities

CAMEALE E. CASEY
Marching Band

JACQUELYN CARTER
General Activities

DAVID G. CARTWRIGHT
General Activities

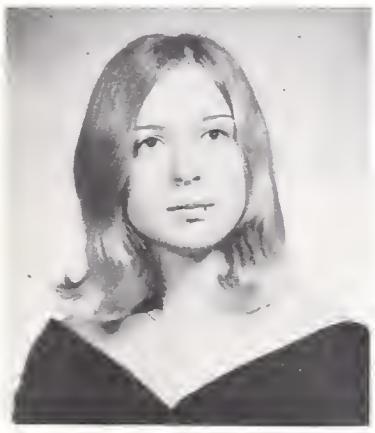

MAUREEN A. CASEY
General Activities

BRENDA M. CASTON
General Activities

CALEB Y. CHAN
Photo Club

JUDY W. CHAN
General Activities

MARSHA J. CHAN
AFS, CSF, Sr. Class Council

LAURA B. CHASTAIN
Concert Chorale, Concert Orchestra

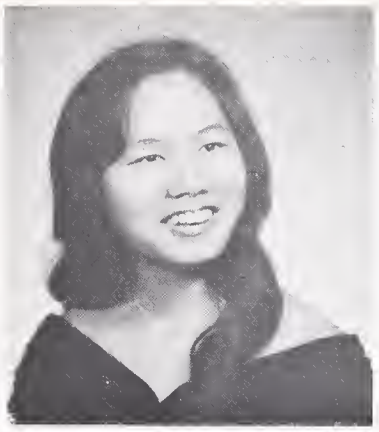

ALICE F. CHATMAN
General Activities

ANGELINA CHEN-OK
OSU, Spanish Club,
HS, CSF

JENNIFER P. CHEW
Sr. Friends Chairman,
ASBHS Secretary, Sr.
Class Council

ROBERT CHEW
Spring Jacket Editor
Key Club, Sec.-Treas.

GILBERT CHO
General Activities

ROBERT CHOW
POD Staff

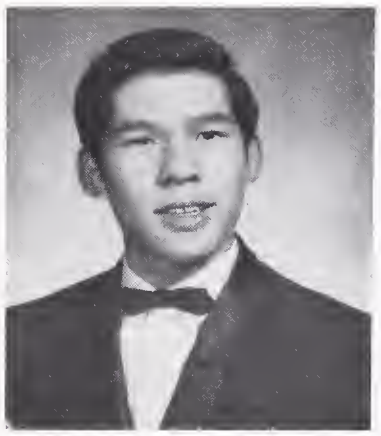
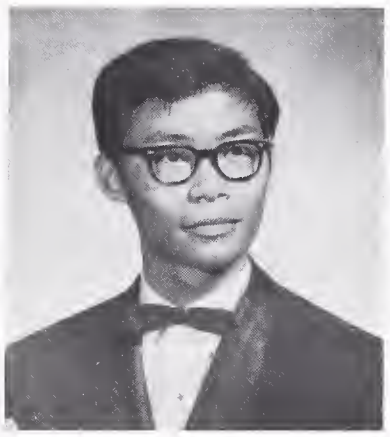
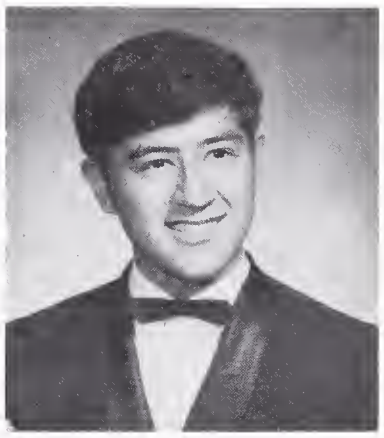

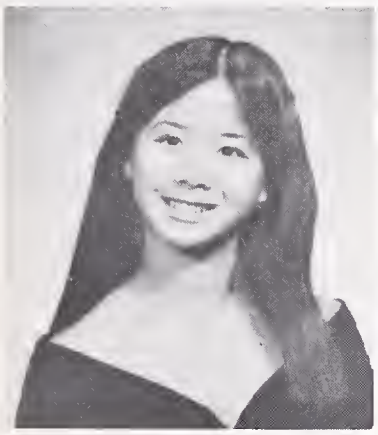

VICKEY CHOW
General Activities

VINCENT CHOW
General Activities

DALE D. CHRISTIAN
Concert Chorale,
Sr. Friends

DOUGLAS G. CHUN
HS, CSF, Sealbearer,
Crew, Block B

ELEAZER L. CLARK
General Activities

LINDA CLARK
General Activities

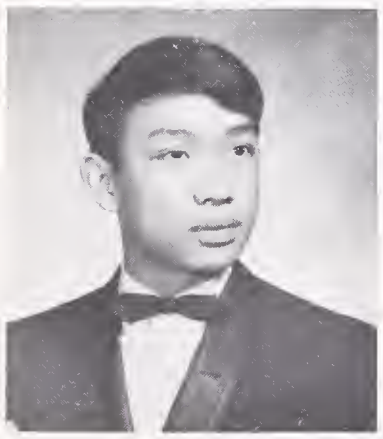
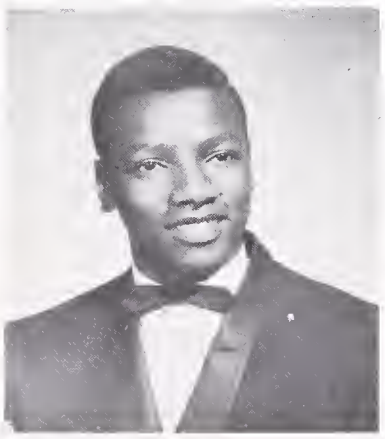

DAVID G. CLAUDEANOS
General Activities

LORNA E. CLEMENTIN
BSU, Sr. Friends

HOLLY P. COATES
General Activities

ERIC C. COBURN
Stage Band, Key Club

LAURIE A. COHEN
General Activities

PATRICIA COLEMAN
General Activities

H. J. COLESTON
Marching Band, Photo Club

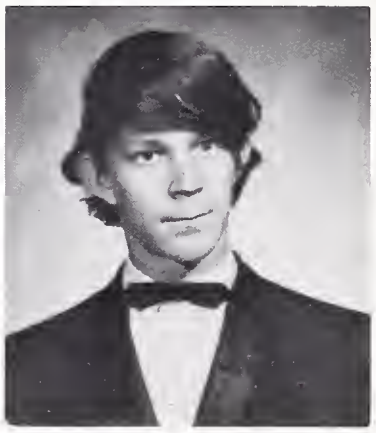

CATHERINE D. COLEMAN
General Activities

LOUIS J. COLES
Concert Chorale

BARBARA A. COLLIN
Berkeley Tutorial Project

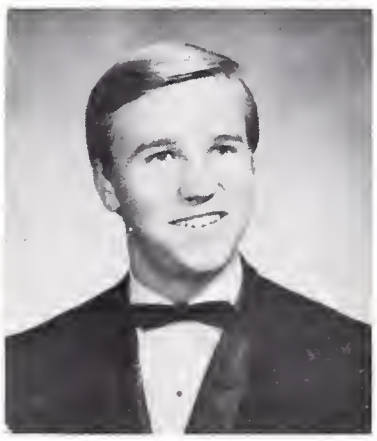

EDWIN J. COLLINS III
Vice-President of Block B, Football, Crew

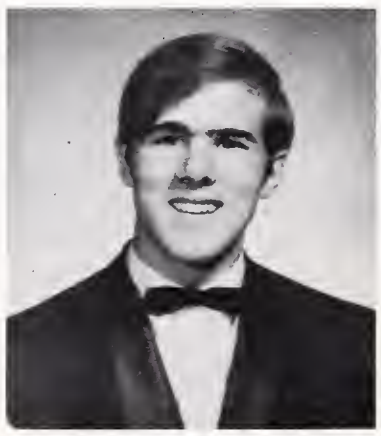

PAUL R. COLOMBATTO
General Activities

SHELLEY COMENDANT
Concert Chorale

ELEANOR CONGER
General Activities

LARRY CONLEY
Football

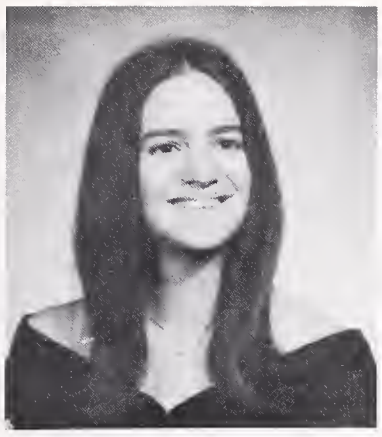

GINICA V. CONTI
Sr. Class Council

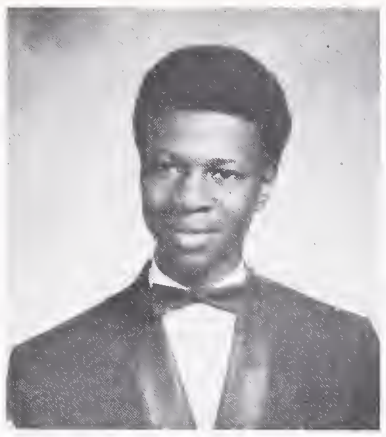

LARRY COOK
Track

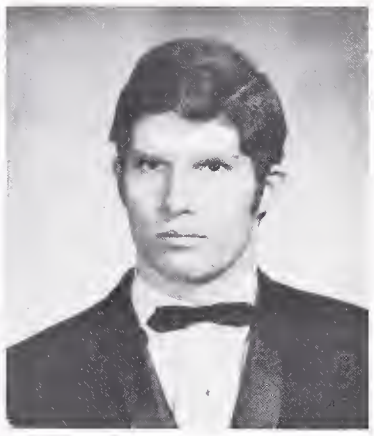

PATRICK A. COOLEY
Basketball

EDDIE M. COOPER
BOC

JILL D. COOPER
Sr. Friends, Concert Chorale

JOANN E. COPPERUD
General Activities

DIANE CORBIN
General Activities

ANNA COSBY
General Activities

FAYEDINE COULTER
General Activities

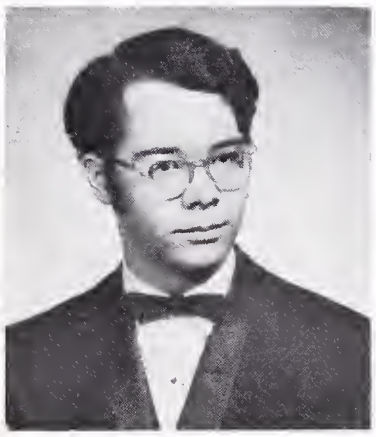

FREDERICK E. COUNSELL
Project '69

JACQUELYN COX
General Activities

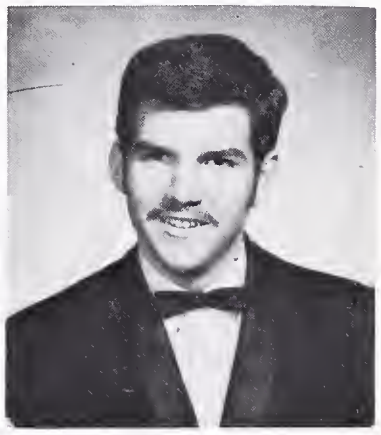

JOHN S. COX
General Activities

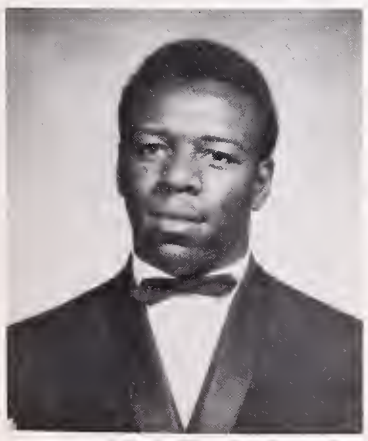

SAMUEL P. COX
General Activities

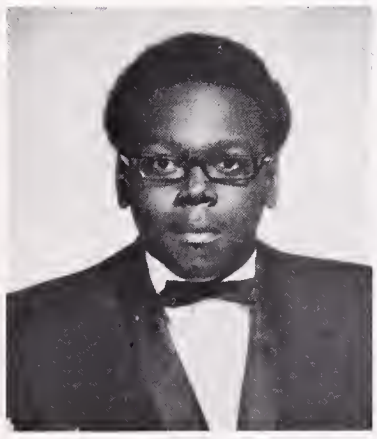

EDDIE L. CREAMER
Football, Track and Field

ERIC M. CROSBY
General Activities

MARIA CUENGCO
OSU

CLAUDIA CUMMINGS
General Activities

ALLISON G. DANG
General Activities

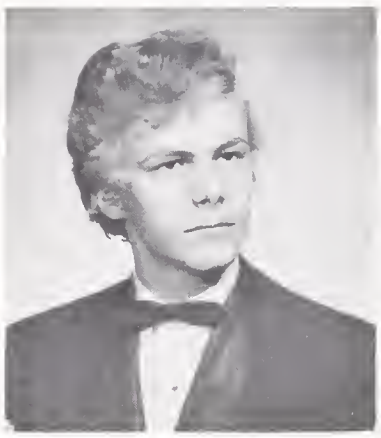

JOSEPH P. DANTON
Jacket Photo Editor,
HS, CSF, Sealbearer

DONNA R. DAVIES
General Activities

CHARLES L. DAVIS
General Activities

KIRKSEY W. DAVIS
Track, Block B, BSU

MICHELE E. DAVIS
Sr. Friends, POD Staff,
Sr. Class Council

STEVEN B. DAVIS
General Activities

LINDA M. DEADMON
Basketball, Track,
Sr. Friends

DEBRA D. DEAL
Fall Jacket Editor

JOHN A. DEAN
Track, Cross Country

KATHRYN D. DEAN
Aeolian Choir

**MARIA G.
DE LA ROSA**
Gymnastics

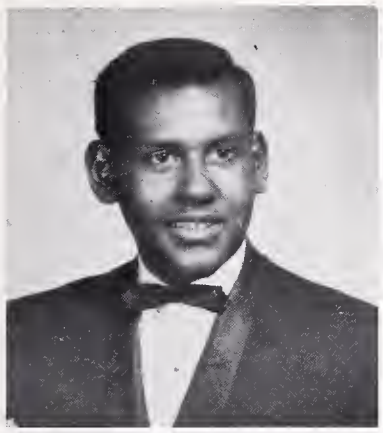
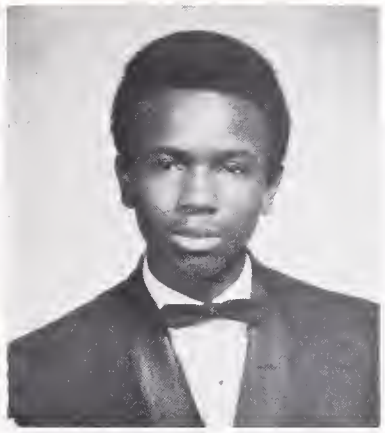

DENNIS L. DEW
General Activities

LEONEL V. DICKEY
BSU, Sr. Class Council

AMY DIETER
Madrigals, Berkeley Tutorial Project

MARGO DIXON
General Activities

MARGARET A. DOBSON
General Activities

CAROL A. DODD
Sr. Friends, Hiking Club

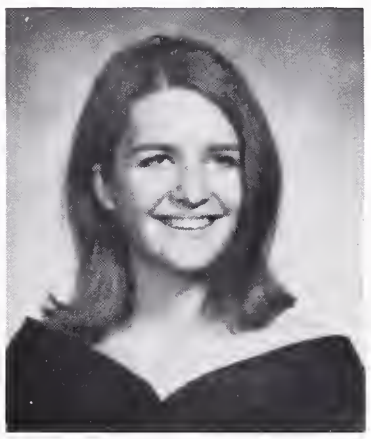
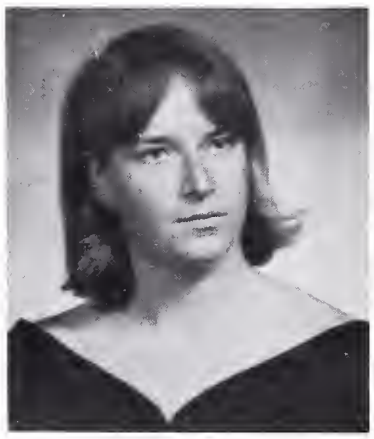

RALPH D. DONNER
General Activities

VALERIE P. DOUGLAS
BSU Secretary

EILEEN R. DRAKE
General Activities

ANDRIETTE R. EARL
ASBHS Vice-President, Sr. Class President

CORNELIA L. EARL
General Activities

GWENDOLYN R. EDMOND
BSU, Cheerleader, POD Co-editor, ASBHS Vice-President

BENETHA M. EDWARDS
General Activities

JOY E. EDWARDS
BSU

JOYCE E. EDWARDS
General Activities

KEN S. EIMOTO
General Activities

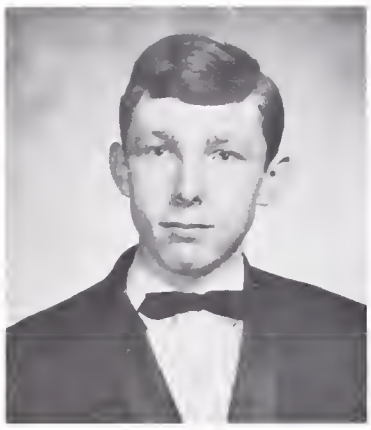

KENNETH EKMAN
General Activities

STEVEN L. ELLIS
Symphonic Band, HS,
Wrestling, Block B,
Stage Band

MARY ELZY
General Activities

PAUL E. ENGE
General Activities

ROBERT S. ENSLER
Concert Chorale

DAVID A. EPSTEIN
General Activities

SALLIE J. ERDMANN
Sr. Class Council, AFS

RICHARD ERSKINE
General Activities

LOUIS J. ESCLOVON
Football, Wrestling

CARLUS R. EVANS
General Activities

DONALD K. EVANS
General Activities

DOROTHY J. EVANS
General Activities

THERESA A. EVANS
General Activities

ANN K. FARMER
General Activities

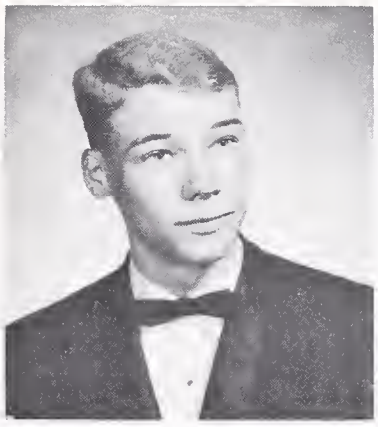

THOMAS W. FARMER
General Activities

BERNETTE L. FERNANDEZ
General Activities

ALAN W. FERRIER
General Activities

BRENDA J. FIELDS
General Activities

MELISSA J. FLOWER
General Activities

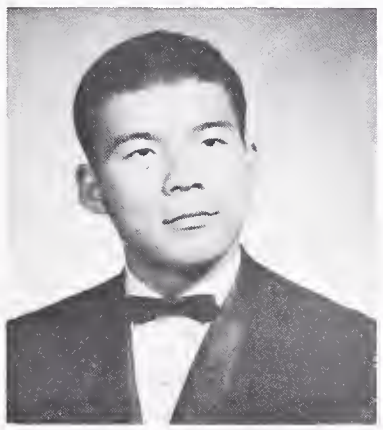

ALAN FONG
Rally Committee

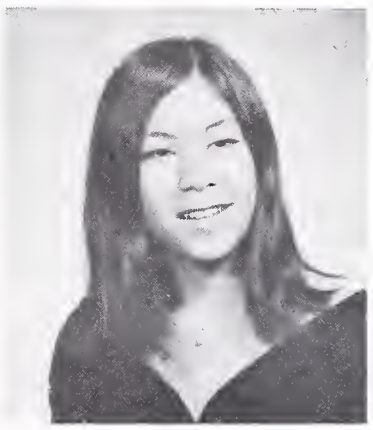

BRENDA K. FONG
General Activities

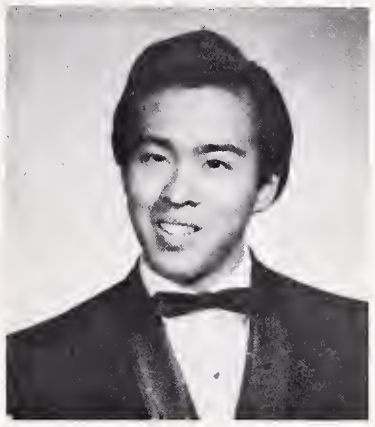

LAWRENCE C. FONG
Track, OSU, Block B

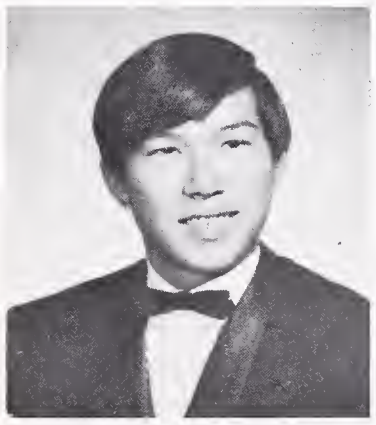

LEIGH D. FONG
Marching Band

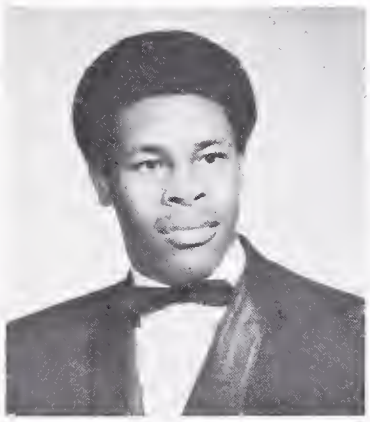

LIONEL FORD
General Activities

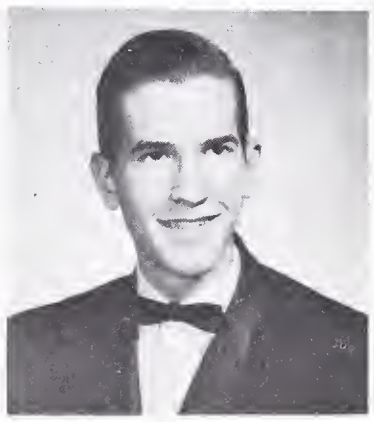

DAVID FORSBERG
General Activities

HENRIETTA P. FORTE
General Activities

CALLEEN M. FORTUNE
General Activities

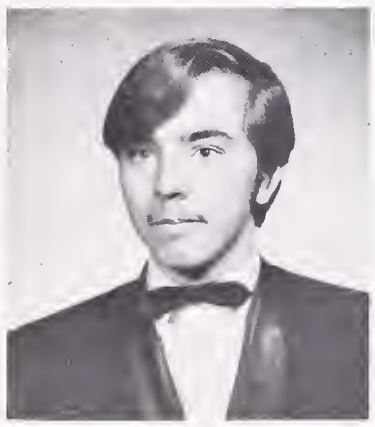

TOBIN FRALEY
Hiking Club, Sr. Class Vice-President

BETTIE E. FRANCIS
General Activities

BONNIE N. FRANCIS
General Activities

FELICITAS FRANCK
General Activities

MARION R. FRANKLIN
Sr. Class Council, Sr. Friends, HS, CSF

WILLIAM D. FRANK
Jacket Staff, POD Staff, Go Club

DOMINQUEZ FRANKLIN
General Activities

TERRACE D. FRANKS
Wrestling, Block B

ROBERT FRENZA
Swimming

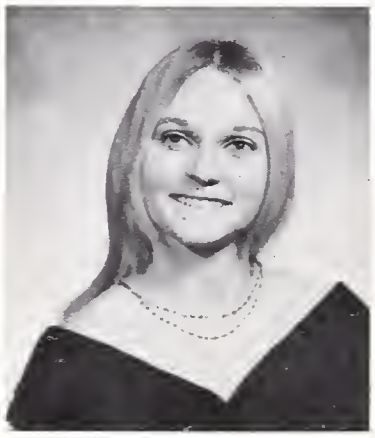

TAHIRIH FREY
General Activities

MICHAEL J. FRICKEN
General Activities

HISASHI FUJII
General Activities

JULIAN E. FUNTANILLA
General Activities

CLAIRE L. GAEBLER
General Activities

KATHERINE GAFFEY
AFS

EMMA J. GAGE
General Activities

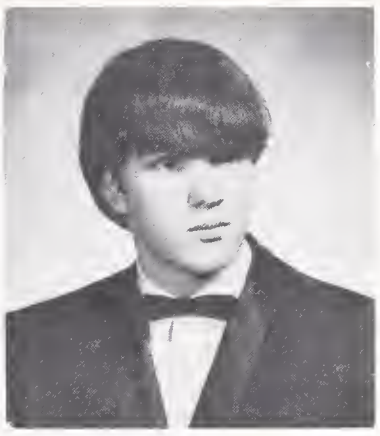

GARY M. GAINES
General Activities

RICHARD GAMBLE
General Activities

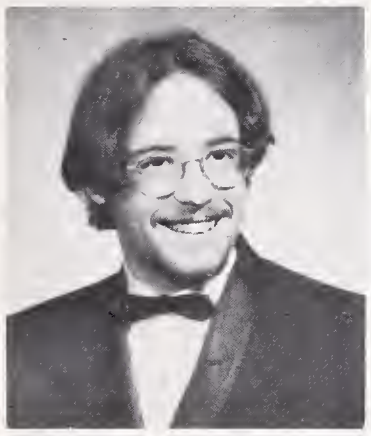

JAMES W. GANGWER
General Activities

AURORA D. GARCIA
General Activities

DIANE T. GARCIA
Keyettes

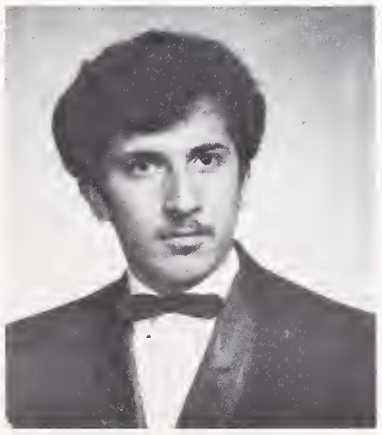

JOSE A. GARCIA
Astronomy Club

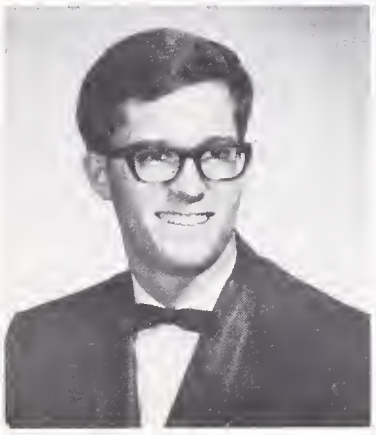

DAVID GARDELLA
General Activities

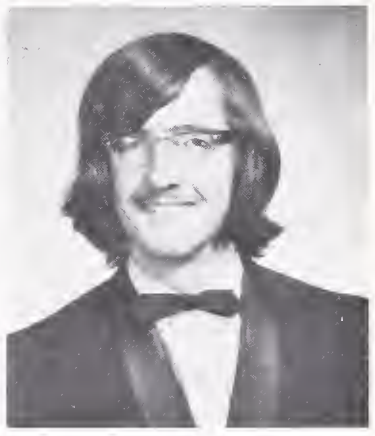

JOHN K. GARRETT
Model UN, HS, CSF

GORDON GEE
HS, HS Tutor, Photo Club, Hiking Club

RAYMOND D. GEE
General Activities

RAYMOND M. GEE
General Activities

PAMELA GEIER
General Activities

DANA L. GILBERT
Drama Productions, Mime Troupe, Masquers Play

TORIVIA J. GIPSON
GAA, Basketball, Field Hockey

CORNELIA GILDERSLEEVE
General Activities

CONDOLEE GILLIAM
General Activities

SCOTT GISCHEL
General Activities

SANDRA L. GIVENS
General Activities

BARBARA GLASS
Rep-at-Large, BSU GAA, SCC, Sr. Class Council

LOUISE H. GOCK
General Activities

ANA L. GODINEZ
General Activities

DANIEL R. GOLDSMITH
ASBHS President, Photo Club Rep-at-Large

GARY C. GOLDSTEIN
General Activities

MARGARET GONCALVES
Keyettes

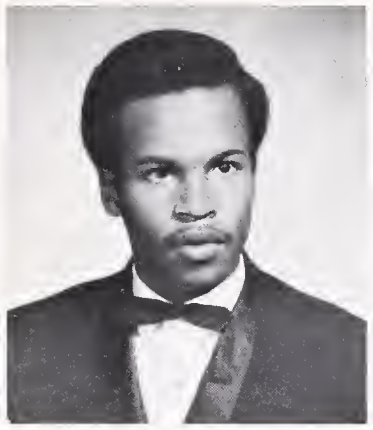

JAMES GORDON
BSU, Track, Cross Country, Football

MIKE GORDON
Football

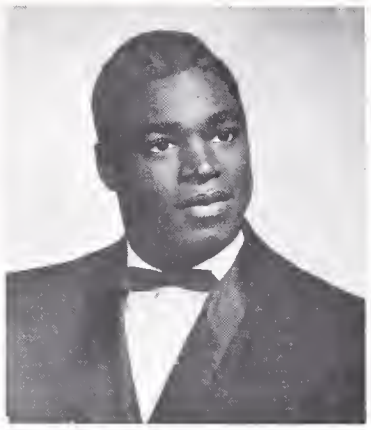

WILLIAM R. GRAY
Football, Track, Block B President

DEBORAH A. GRAYSON
General Activities

GWENDOLYN GREENE
General Activities

JOHN M. GREENE
Cross Country, ASBHS Treasurer, Crew

RITA A. GRIEGO
General Activities

NATHAN GRIFFIN
Track

DIANE L. GROVES
General Activities

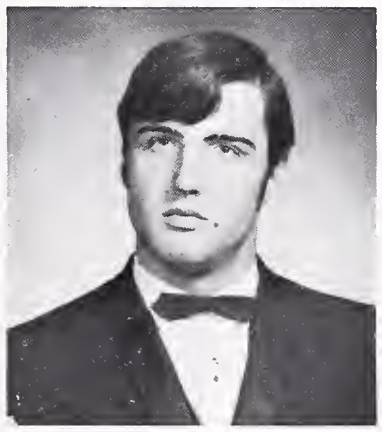

DAVID J. GUFFY
Football, Crew, Block B

LYNNE L. GYORY
General Activities

MIRANDA HALABY
Sr. Class Council

MARK M. HALE
BHS Stage Band

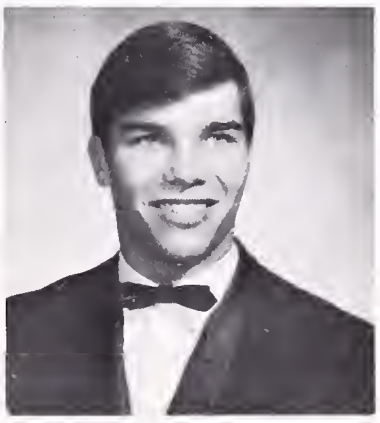

DENNIS B. HALEY
General Activities

ARLEDA B. HALL
General Activities

STANLEY A. HALL
General Activities

STEPHANIE HALTON
General Activities

K. HAMMERQUIST
Tutorial Project, SCC, IWE, Sound Crew

STEPHEN L. HAMBLY
General Activities

VALVASTINE HAMBRICK
BSU

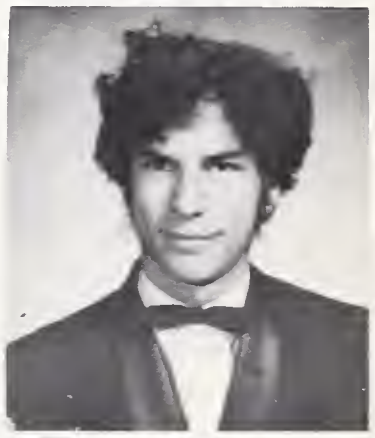

DENIS G. HAMMOND
Photo Club, Sound Crew

SAMMIE HAMPTON, III
Track, Block B

WAYNE M. HAMPTON
General Activities

MICHAEL D. HAND
General Activities

GLENN A. HANG
General Activities

PETER L. HANNA
General Activities

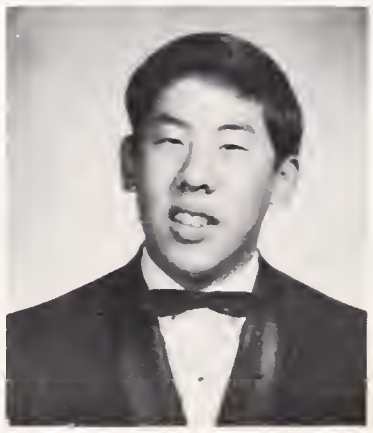

ERIC HANSEN
Marching and Symphonic Band, Concert Orchestra

EARL H. HARAGUCHI
General Activities

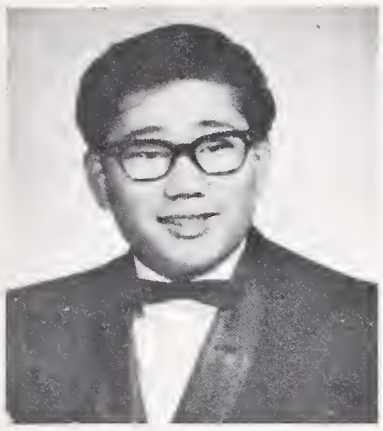
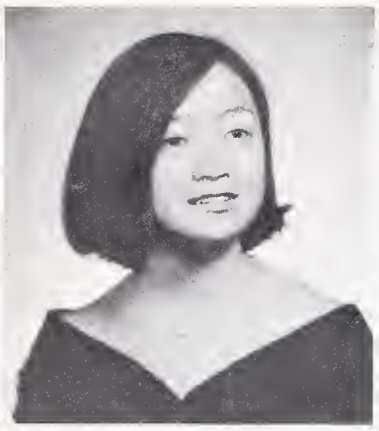

DONALD HARANO
OSU

JOANNE K. HARANO
POD Staff

DIANE HARBERTS
Keyettes, HATS

HELEN R. HARBERTS
General Activities

HOWARD L. HARDIE
Gymnastics

MAURICE W. HARRIS
Football

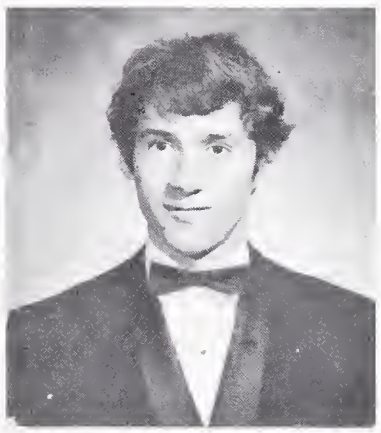
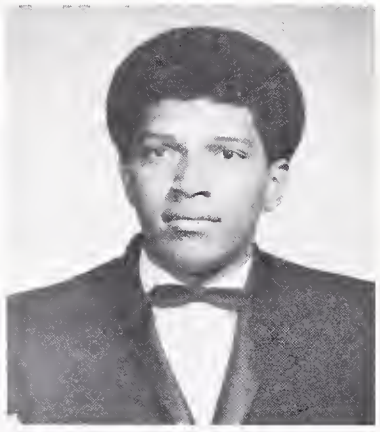

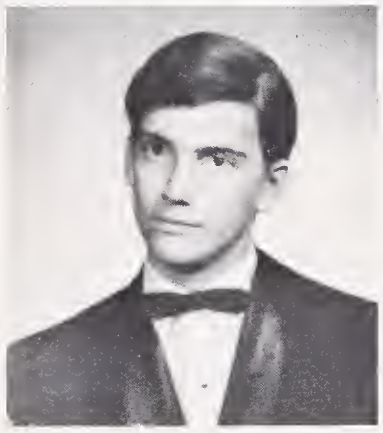
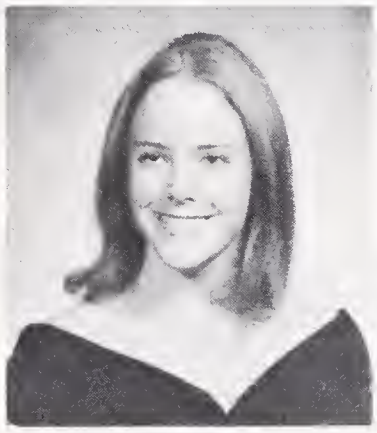
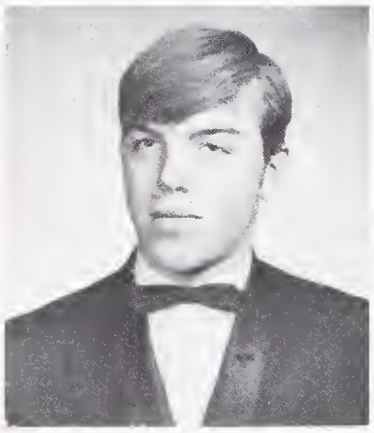

JEFFREY C. HARTMAN
General Activities

SUSAN H. HARTMANN
General Activities

BRUCE HASSELGREN
General Activities

ELLEN L. HAUGEN
General Activities

DIANE HAWKINS
General Activities

JOEL HAWLEY
General Activities

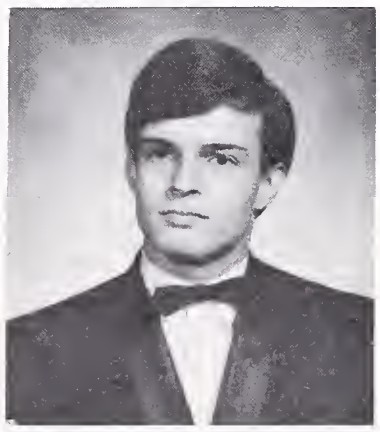

STEVEN T. HAYASHI
Wrestling, HS, Rally Committee

LOIS M. HAYASHIDA
HATS, IWE, OSU, POD Staff

SYDNEY A. HEIZER
General Activities

DEBORAH HENDERSON
General Activities

EDWARD G. HENDERSON
Football, Block B
Vice-President

JOHN HENDERSON
Baseball

KAREN E. HENNINGTON
General Activities

MELINDA F. HENSON
General Activities

YUVONNE D. HERBERT
General Activities

ANDREA F. HERRICK
POD Staff, Stage Crew

TERRY N. HERVEY
General Activities

LEONARD HESTER JR.
Sr. Class Council

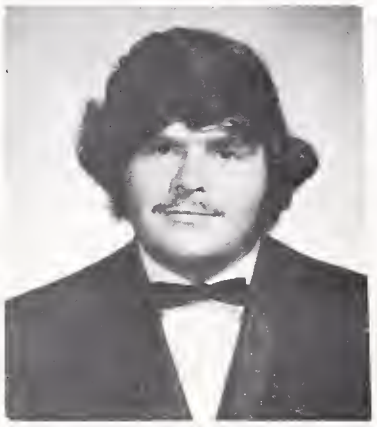

ORAN B. HESTERMAN
HS, CSF

DANIEL H. HEYNS
Football

CAROLL HILL
General Activities

CLARA L. HILL
BSU

GERALDINE HILL
General Activities

GILBERT A. HILLIARD
General Activities

RUTH HILLIARD
General Activities

CELIA J. HINSHAW
General Activities

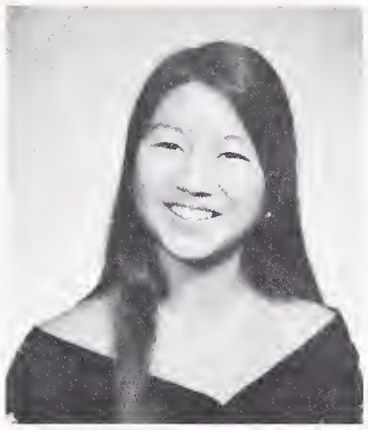

MARILYN K. HIRATZKA
General Activities

SHERRY M. HIROTA
Tutorial Project, OSU

JOHN B. HODGES
General Activities

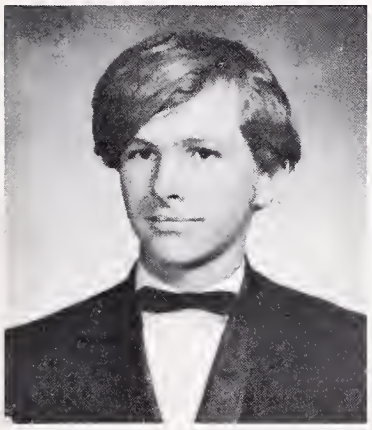

JOSEPH E. HOLMES
Hiking Club, AFS

MELISSA L. HOLTON
General Activities

LINDA L. HOLZINGER
General Activities

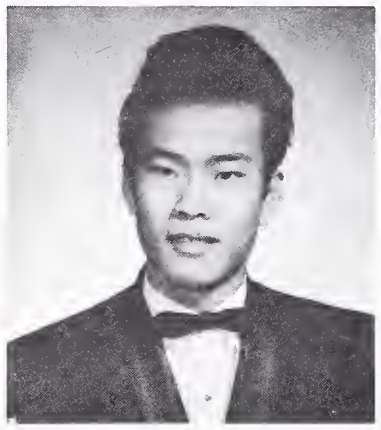

JIMMY HOM
General Activities

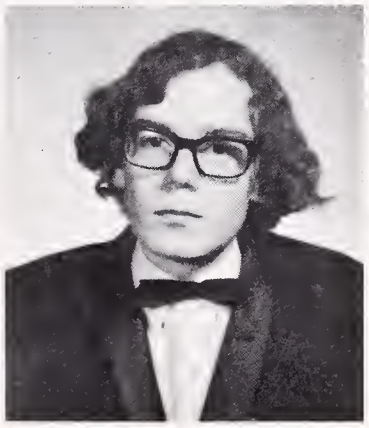

JOHN M. HOPKINS
General Activities

PETER Y. HORIKOSHI
General Activities

SELENA HORTON
General Activities

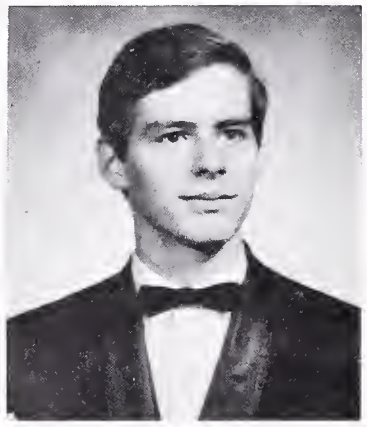

JOHN F. HOSMER
General Activities

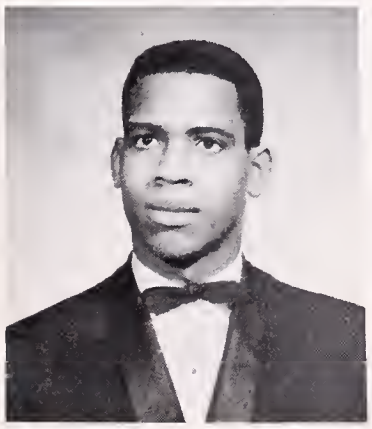

CARL HOWARD
General Activities

CORNELL HOWARD
General Activities

KAREN L. HUDSON
Pom Pon Girl

MARVIN M. HUGHES
General Activities

JUDITH M. HUNTER
POD Staff

CAROL A. HYDE
HS, CSF, Aeolian Choir

WENDY J. HYDE
Orchestra, HS, Tutorial Project

NORIO IKEDA
General Activities

MARI IKI
General Activities

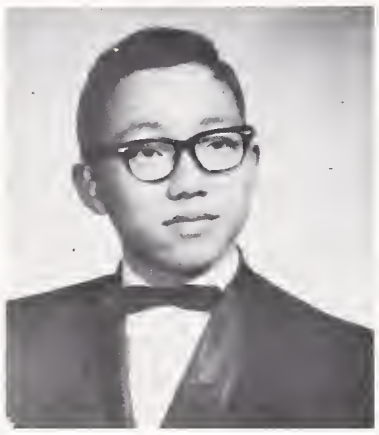

MICHAEL A. IMAZUMI
Rally Committee Chairman

VICKI L. INGER
IWE

DAVID IVES
General Activities

AMY IWATA
Forensic Society, HS, CSF, Concert Orchestra

PHILLIP O. IWAWAKI
Track

RONALD JACKA
General Activities

BRENDA S. JACKSON
General Activities

JOHNNIE JACKSON
General Activities

LAWRENCE C. JACKSON
General Activities

LINDSAY L. JACKSON
General Activities

NANCY E. JACKSON
Keyettes

KATHLEEN F. JACOBSON
General Activities

CATHERINE M. JAHN
General Activities

ALEKS JAKOVLJEVIC
Swimming

ROMANDA JAMES
Teaching Aide

VICKI JAMES
General Activities

WARREN JANG
Wrestling

BRUCE JARVIS
Symphonic Band,
Concert Chorale

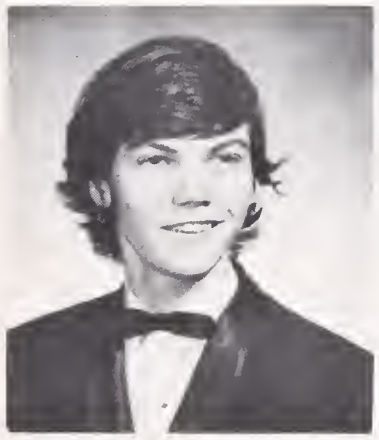

ANDREW D. JEFFRIES
General Activities

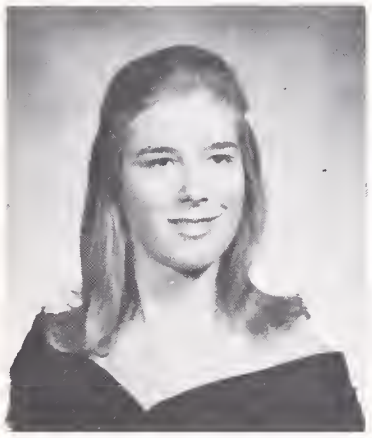

EMILY E. JENCKS
GAA President

CYNTHIA M. JENKINS
General Activities

ETHEL M. JENKINS
Softball

STANLEY JENKINS
General Activities

CAROL JENSEN
General Activities

DON F. JEW
General Activities

REGINA W. JEW
Dance Production,
Masquers

SHARON L. JOHN
General Activities

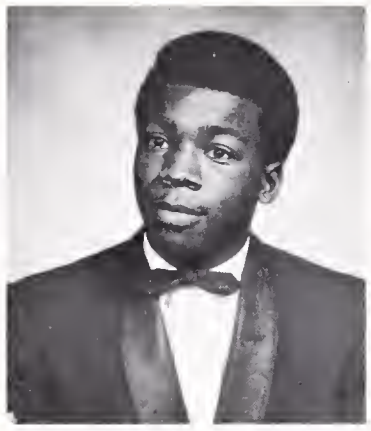

ARCHIE L. JOHNSON
Basketball

BRENDA JOHNSON
General Activities

BRENETTA JOHNSON
Class Councils, Social Secretary, Softball, Track, IWE

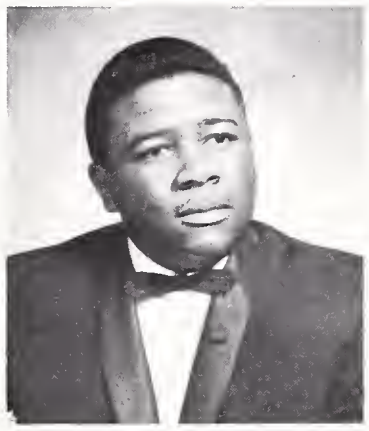

CLARENCE E. JOHNSON
General Activities

DEBORAH A. JOHNSON
IWE, Musicals

DELORES A. JOHNSON
General Activities

DOUGLAS JOHNSON
School Exchanges

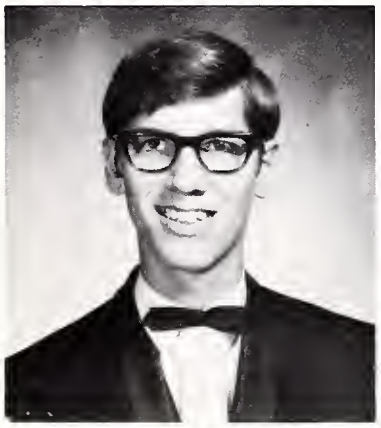

ERIC K. JOHNSON
Fall Play, Key Club, Football

JIMMIE K. JOHNSON
General Activities

JOAN K. JOHNSON
General Activities

KENNETH H. JOHNSON
Rally Committee, Cross Country, Motorcycle Club

LINDA J. JOHNSON
General Activities

PATRICIA A. JOHNSON
General Activities

REGAN M. JOHNSON
Hiking Club, Project '69, Photography, Make-up Crew

ROBIN JOHNSON
General Activities

SUZZETTE C. JOHNSON
Head Cheerleader, BOC, BSU, Dance Prod., Track, GAA

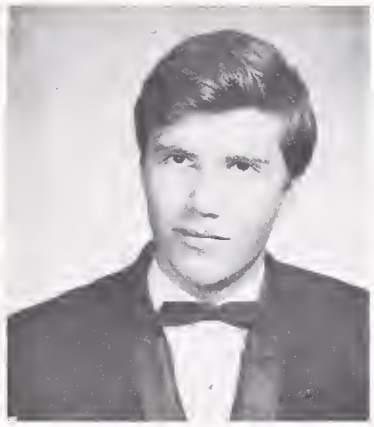

THOMAS C. JOHNSON
General Activities

VALERIE C. JOHNSON
General Activities

AMANDA F. JONES
IWE

CHARLENE JONES
General Activities

DEBRA JONES
Homecoming Queen

DELENA R. JONES
Madrigals, Project '69, Chamber Singers

DWAYNE JONES
GAA, Class Council

JUANITA L. JONES
GAA, Class Council

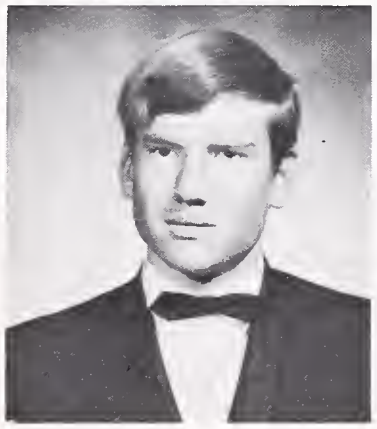

MARK B. JONES
Marching Band, Cross Country

PATRICIA A. JONES
General Activities

JAMES A. JOSEPH
Varsity Track

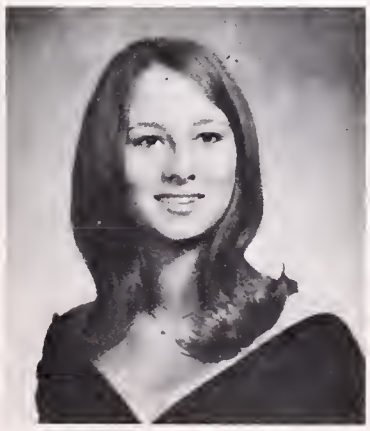

SUZANNE C. JYRINKI
General Activities

TRUDI M. KAHN
Drama

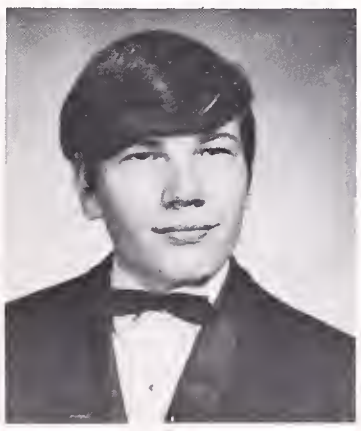

KENNETH M. KAHRS
Model UN, Football Announcer

SHINGO KAMADA
Sound Crew

SALIH Z. KANDAN
General Activities

DAVID KATAYAMA
General Activities

DENNIS H. KATAYAMA
Varsity Gymnastics, Block "B"

THEODORE KATAYAMA
HS, CSF, Chess Club
Tutorial Program

DORIS KENT
General Activities

YVONNE KENT
IWE

LUCY E. KERMAN
General Activities

BERNARD W. KIDWELL
General Activities

JERRY KIHARA
General Activities

LINDA J. KING
General Activities

TERRY I. KINOSHITA
General Activities

CLAUDIA L. KIRBY
GAA

AMY R. KLEINSTEIN
General Activities

JENNIFER KOCH
HS, Dance Prod., AFS, French Club, Aeolian Choir

STEVEN KOEL
General Activities

DANIEL KOHLMAN
General Activities

ANN M. KOSITSKY
SRV, Secretary of Forensics, Make-up Crew

JEAN L. KREIDER
Concert Orchestra, Class Secretary, Baroque Orchestra

LAURA E. KUJAWA
General Activities

JOYCE KURAHARA
General Activities

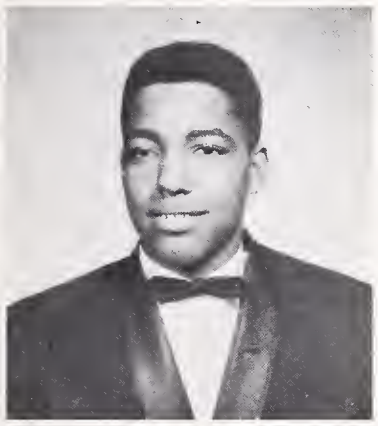

GROVER E. LAMBERT
General Activities

PAT LANE
General Activities

SHARON LANGFORD
Sr. Class Treasurer, GAA, Manuscript Club

BARBARA LANGTON
Keyettes, HS, IWE, French Club

JOHN A. LARIMORE
Key Club, Tutor, Election Committee

THOMAS N. LATHROP
Jacket Staff, Tennis

JOYCE A. LAVINE
General Activities

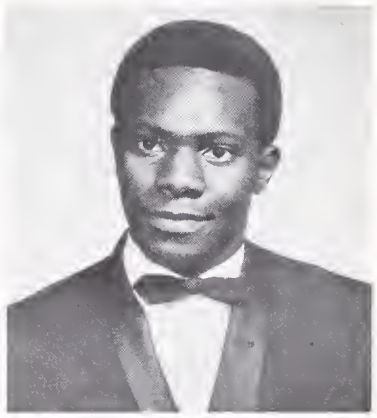

ISAAC S. LAWS
Football, Track, Basketball

ANTHONY LE BLANC
Basketball, Baseball, POD Staff

CINDY LEE
General Activities

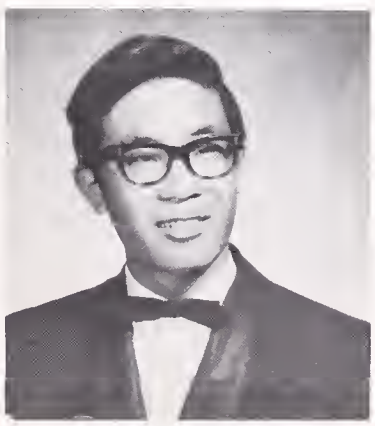

DENNIS LEE
OSU, Rally Committee

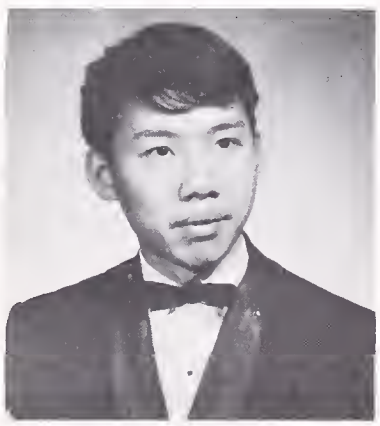

EUGENE F. LEE
Jacket News Editor

KOON L. LEE
General Activities

MARVIN L. LEE
General Activities

MICHAEL LEE
General Activities

OUDIA LEE
General Activities

PHYLLIS LEE
General Activities

ROSALYN LEE
General Activities

RICHARD R. LEIMBACH
General Activities

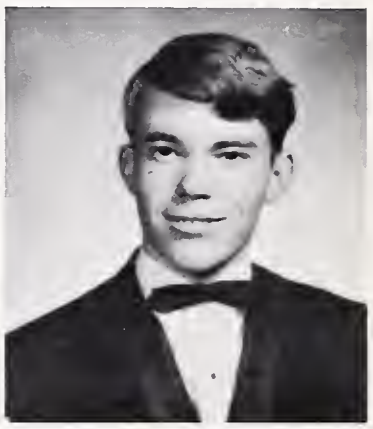

EDWIN W. LEN
General Activities

BRYANT LEONG
Rally Committee

RICHARD M. LEVENSON
Computer Club,
Model UN

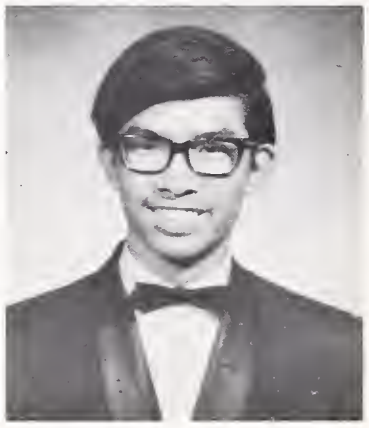

JONATHAN D. LEW
General Activities

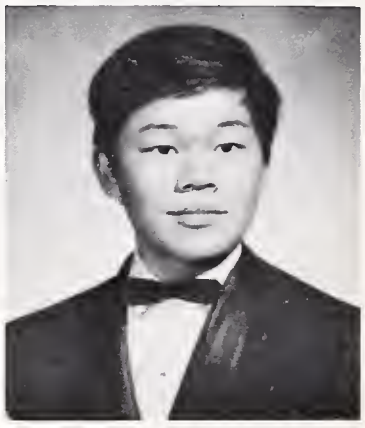

WILBUR LEW
Fall Play, Concert
Chorale, Concert
Orchestra

DONNIE R. LEWIS
General Activities

PAUL LEWIS
General Activities

VIVIAN A. LEWIS
Sr. Class Council, BSU,
Karate Club, Sr. Friends

MARK S. LIFSCHUTZ
General Activities

LILLIAN Y. LIM
Forensics, Sr. Friends, CSF President, HS

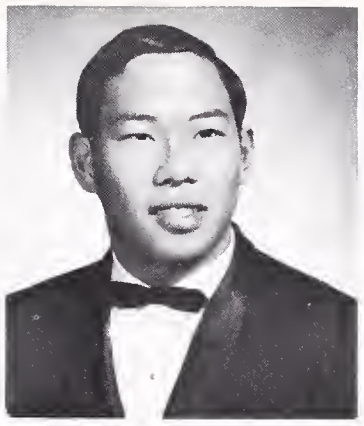

TERRANCE M. LIM
Football, Spanish Club

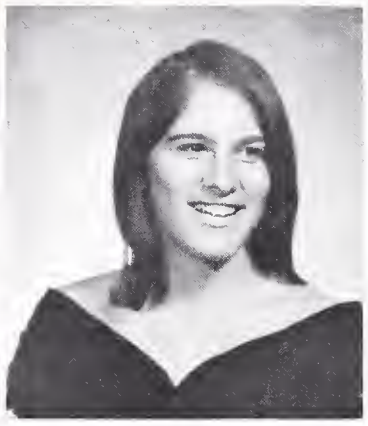

SUSAN E. LINDHEIM
Spanish Club, GAA, HS, CSF

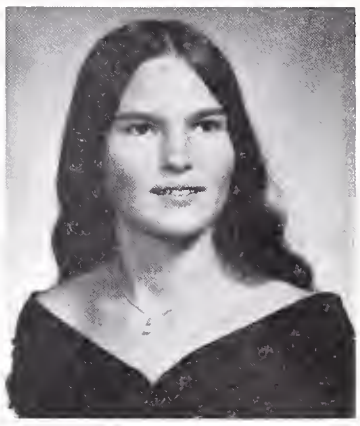

LESLIE J. LINTS
General Activities

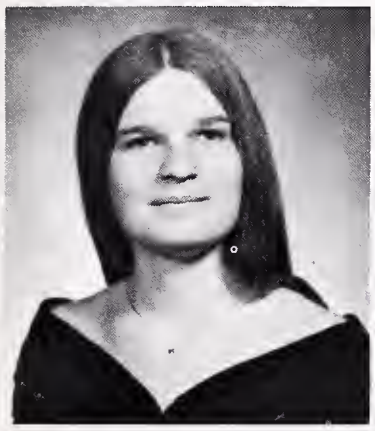

MARGARET LIVINGSTON
General Activities

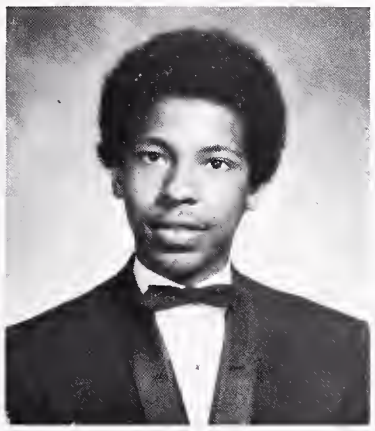

JONATHAN R. LLANES
General Activities

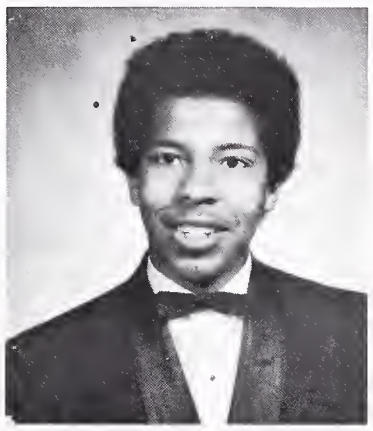

JOSEPH C. LLANES
General Activities

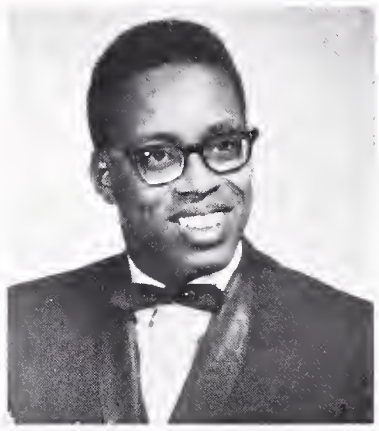

GEORGE R. LOCK
Football, Block B

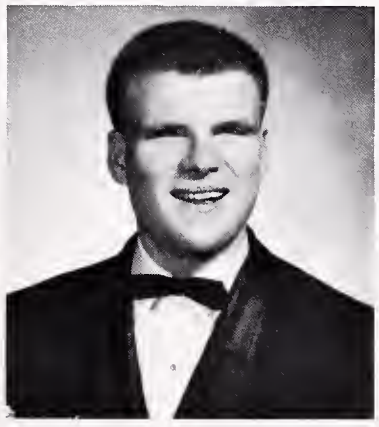

MICHAEL K. LOCKABY
General Activities

BARBARA A. LOCKHART
GAA

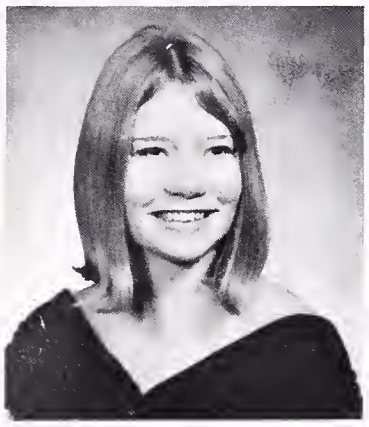

CHRISTINA R. LOFTUS
General Activities

GINGER LOGAN
General Activities

PETER M. LOGAN
Stage Band, Orchestra, POD Staff

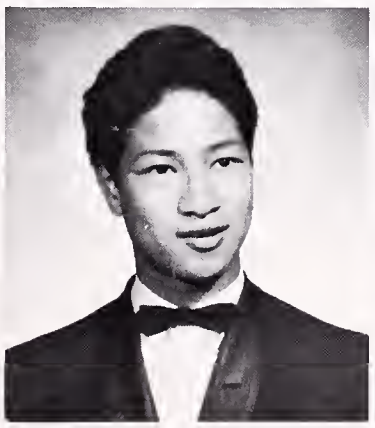

DANNY S. LOPEZ
General Activities

LUCY A. LOPEZ
General Activities

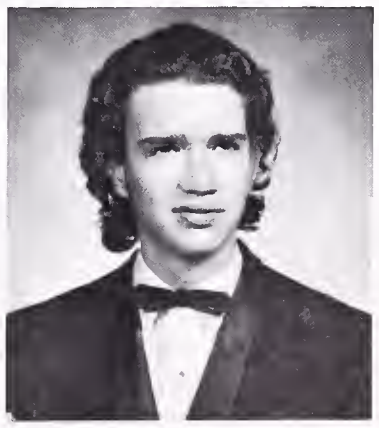

WILLIAM D. LOUISELL
General Activities

PAT LOVAN
General Activities

GLORIA LOZANO
General Activities

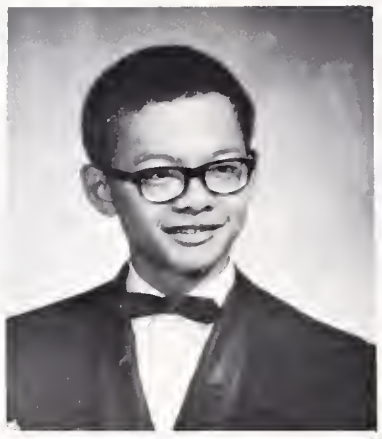

DENNIS J. LUM
HS

SUSAN M. LUMMIS
General Activities

SANDRA LUSK
Tennis, Modern Dance Club

NANCY M. LUTZ
Concert Orchestra

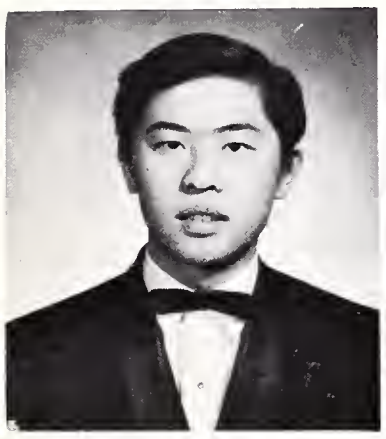

MICKEY MA
Photo Club, HS, CSF

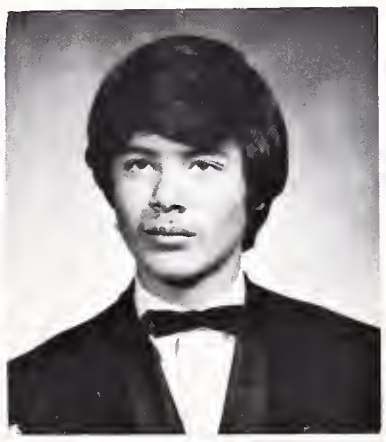

DAVID H. MACBRIDE
Tennis, Concert Orchestra

MARGO MacDONALD
General Activities

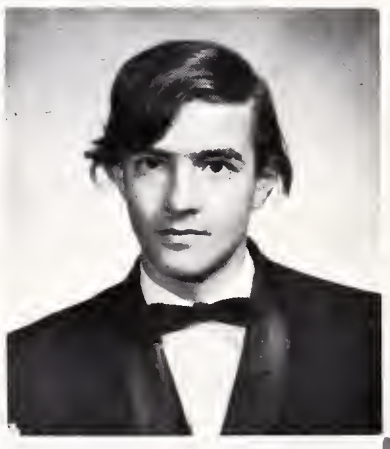

PAUL L. MACHLIS
"Good Woman of Setzuan"

RICHARD T.

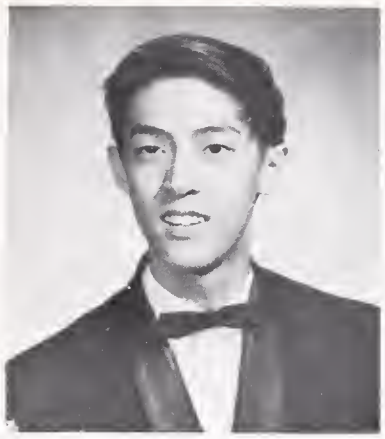

EDMUND MAH
HS, Photo Club

SUSAN MAGILLIGAN
General Activities

GEORGE R. MALLMAN
Berkeley Exchange

ALANDRIA MAIDEN
General Activities

TODD MAIN
General Activities

EVELYN C. MAPANAO
General Activities

SHARON G. MARCH
Concert Chorale

INGRID A. MARFOLDI
General Activities

MARSHA L. MARION
General Activities

DEMETRI W. MARSHALL
Football, Rep-at-Large

EDWARD L. MARSHALL
General Activities

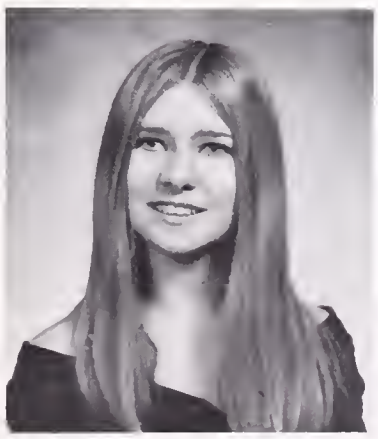

SUSAN D. MARTIN
General Activities

JAMES E. MASER
General Activities

CHRISTINE A. MASHY
General Activities

CHRISTINE MATHER
General Activities

MARGARET L. MATSUI
General Activities

GLENN H. MAYEDA
General Activities

SHIRLEY J. MAYS
General Activities

JOHN McADAMS
General Activities

MARY R. McBAY
General Activities

BEVERLY J. McCARTY
General Activities

YVONNE McCARTY
General Activities

REX S. McCLELLAN
General Activities

VIVIAN McCULLOUGH
General Activities

RONALD McFADDEN
General Activities

RONALD E. McFADDEN
General Activities

LISA B. McFARLANE
General Activities

SUSAN A. McGAHEY
General Activities

TROY D. McGEHEE
General Activities

PATRICIA A. McKEAN
General Activities

VIVIAN McQUINNIE
General Activities

WOODROW L. McWHORTER
General Activities

STEPHEN MEHLERT
Key Club, Soccer, Block B

ARTURO MEJIA
Soccer

LEA L. MERRICK
Orchestra, Dance Production

THEA T. MERRICK
Concert Orchestra

GARY O. MERRILL
Marching Band Manager, Track

SHIRA I. MILGROM
General Activities

ALLISON L. MILLER
General Activities

CARLEN M. MILLER
General Activities

ELECTOR MILLER
General Activities

KAY F. MILLER
General Activities

JESSE L. MILLER
Football

MARTHA L. MINTUN
General Activities

MARK S. MILLER
General Activities

CATHERINE B. MINNER
Concert Chorale

ARTHUR C. MITCHELL
Basketball, BSU

JOHN A. MITCHELL
General Activities

MARY E. MITCHELL
Concert Chorale,
Gymnastics

REIKO MITCHELL
General Activities

DIEGO D. MONTEMAYOR
BHS Mascot

RONALD T. MITSUYASU
HS, CSF

WILLIE P. MONTGOMERY
General Activities

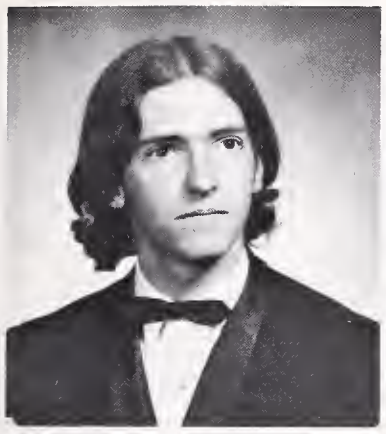

STUART F. MOODY
General Activities

SUE MOONEY
General Activities

DIANE C. MOORE
Sr. Class Council

GEORGE MOORE
General Activities

JOHN MOORE
General Activities

ROSALYN C. MOORE
Sr. Class Council, BSU, Sr. Friends

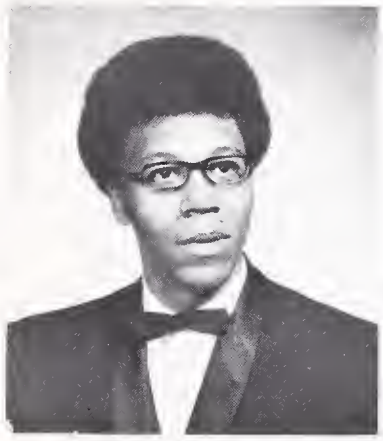

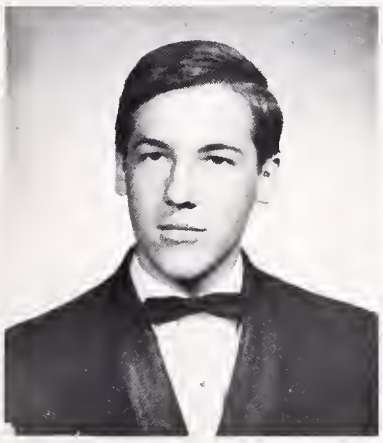
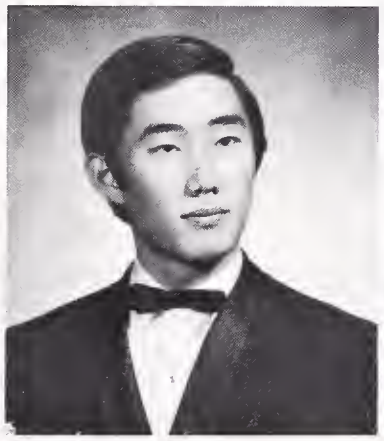

JAMES D. MORGAN
General Activities

MICHAEL S. MORISHIGE
General Activities

SHIRLEY A. MORIWAKI
OSU, Sr. Friends

DOUGLAS MORTIMER
Symphonic Band

MARIO MUNGUIA
General Activities

CHERYL MURAKAMI
Masquers, Dance Production

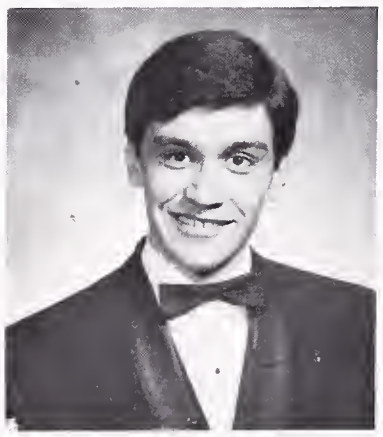

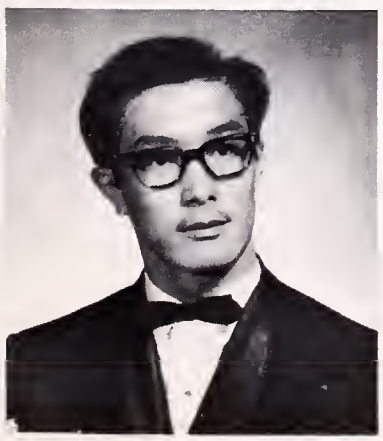

DEAN MURANSHI
Block B, Wrestling

GAYLE P. MURPHY
General Activities

KAMAL P. MUTIALU
General Activities

CHESTER NAKAHARA
General Activities

APRIL I. NEELY
General Activities

DELILAH J. NEELY
General Activities

ANITA I. NEWMAN
Marching Band, Concert Orchestra

BARBARA J. NEWMAN
General Activities

EDWIN H. NICCOLLS
General Activities

NORMAN A. NISHIOKA
Swimming, Water Polo, HS, CSF

CARLAS E. NORMAN
General Activities

EMILY ODA
POD Staff, Basketball

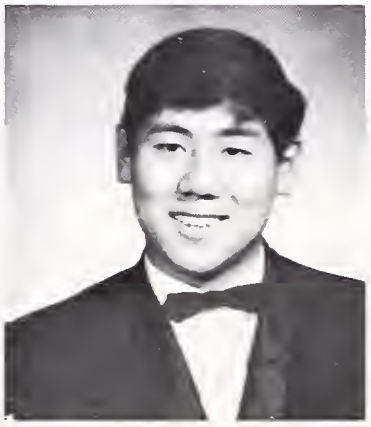

MARK D. OHMAN
General Activities

PATTI OKANO
General Activities

MEGAN J. OLIVER
General Activities

MARJORIE P. OLSON
General Activities

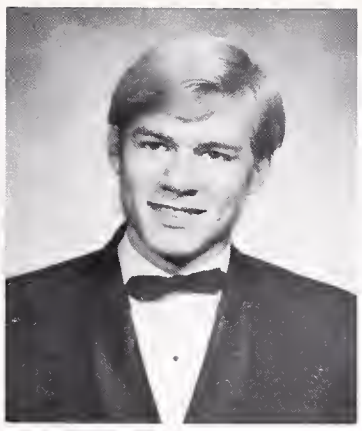

PETER N. OLSON
Golf, Stage Band, HS, CSF, Orchestra

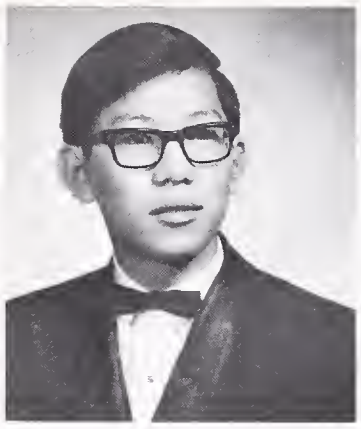

CRAIG ON
General Activities

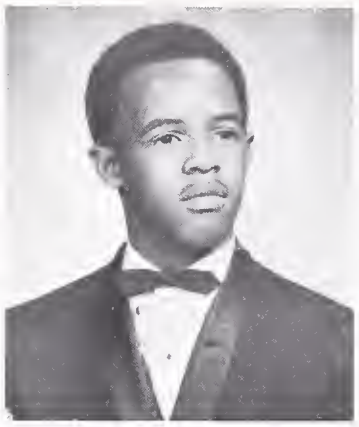

AUGUST O'NEAL, III
Football, Track, Wrestling

FRANCES O'ROURKE
General Activities

VICKY OWYANG
HS-CSF President, BOC, Jacket, POD, Sealbearer, Sr. Friends

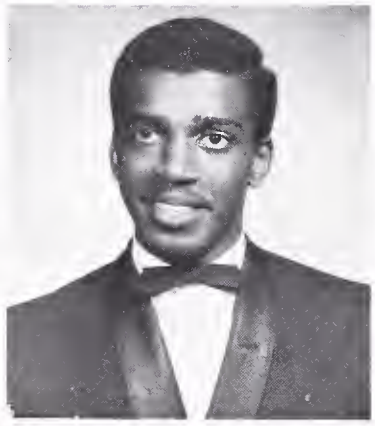

DARYL C. PACE
General Activities

PATRICIA M. PADILHA
Spanish Club Vice-Pres.

CYNTHIA J. PADILLA
"Good Woman of Setzuan"

ANN D. PAFFENBARGER
Hiking Club

SHIRLEY A. PARK
General Activities

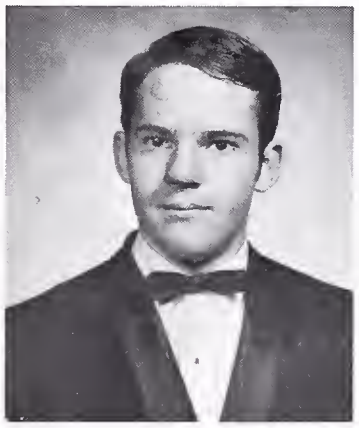

JOHN B. PARRISH, III
General Activities

ALGENETTE PARTEE
General Activities

CHARLES E. PATTERSON
General Activities

JOE T. PATTERSON
Football Announcer, Sound Crew, Community High Assistant

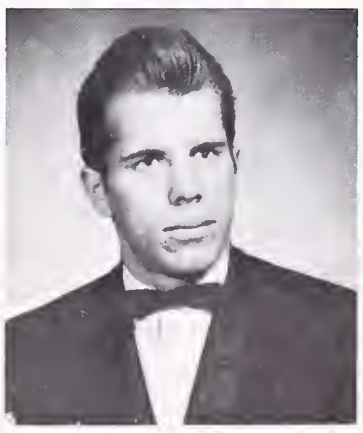

GERALD S. PATTON
Basketball

RONALD J. PEARSALL
Rally Committee, HS, CSF, BOC Representative

RACHEL E. PECK
General Activities

MARJA L. PELLINEN
General Activities

ANNETTE PENNEY
General Activities

JOYCELYN P. PEOPLES
General Activities

DAVID PEREZ
General Activities

RONONDO PERKINS
General Activities

EUGENE W. PERRY
Football, Track

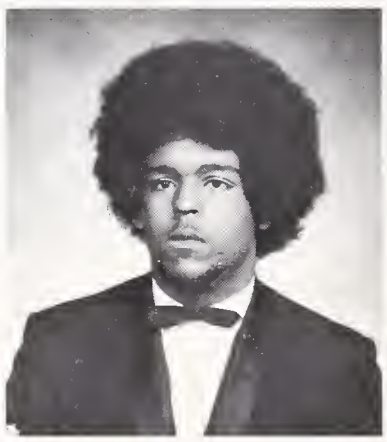

FREDERICK D. PERRY
General Activities

JOCELYN A. PERRY
General Activities

PAMELA PERRY
General Activities

JEFFREY O. PETERSON
General Activities

WILLIAM R. PETTY
General Activities

CYNTHIA PHILLIPS
General Activities

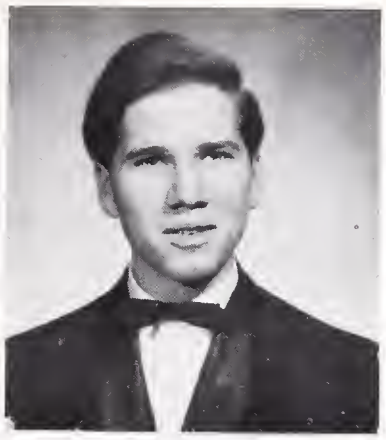

JOSEPH G. PHILLIPS
Astronomy Club

SYLVIA PINKSTON
General Activities

SANDRA PITTS
HATS

PATRICIA A. POLLAR
BSU

NOREEN C. POLLARD
General Activities

ELIZABETH P. POOLE
General Activities

JOHN L. POPE
General Activities

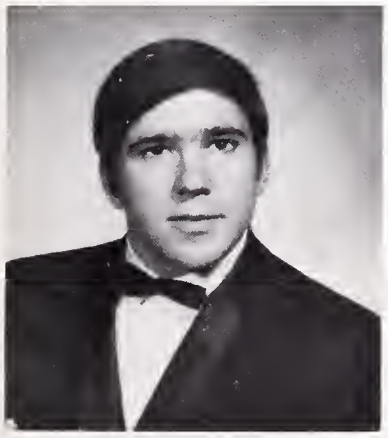

GREGSON W. PORTEOUS
Basketball

DEBRA L. POULSEN
Pom Pon Girl

MARY A. PREE
Sr. Class Council

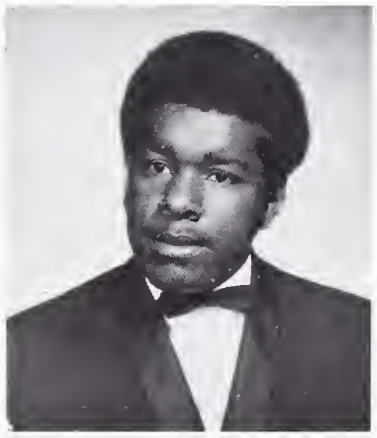

MILFORD M. PRESTON
General Activities

REGINA PRIDGEON
Sr. Class Council,
Cheer Leader

SHARON PRIVETTE
General Activities

CHRISTINE M. PUCKETT
General Activities

PETER QUON
HS, CSF, Photo Club,
POD Photo Editor

BARBARA L. RAAB
Sr. Friends, HS, CSF,
Marching, Pep Bands

RANDI L. HOPE
Sr. Friends

ARZA E. RALPH
General Activities

THOMAS T. RATCLIFF
General Activities

MARY E. RAND
Concert Chorale

PAMELA K. RANGER
General Activities

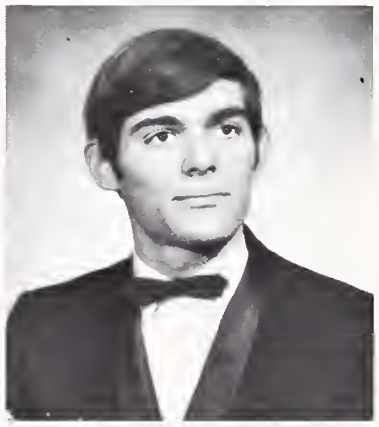

JOHN REID
General Activities

JOHN W. REID
Football, Track

JUDY R. REIMANN
Cheer Leader, BOC, Sr.
Class Social Secretary

NANCY E. REINKE
Sr. Friends

BRENDA J. RHETT
General Activities

AMY REYNOLDS
Berkeley Tutorial
Project

THOMAS H. RHETT
General Activities

KENNETH W. RICHARD
Basketball

CHESLEY F. RICHARDS
HS, CSF, Sealbearer

CONSTANCE RICHARDSON
General Activities

RENEE RICHARDSON
General Activities

SANDRA L. RICHARDSON
General Activities

STEPHEN D. RICKS
X-Country, Track, HS, CSF

RICHARD A. RIZZOLO
General Activities

EDWARD ROBERSON
General Activities

KATIE M. ROBERSON
General Activities

KATHLEEN M. ROBERTS
General Activities

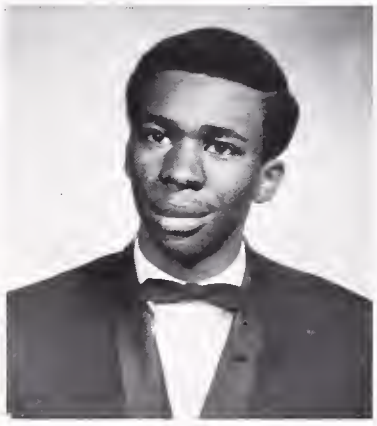

GEORGE S. ROBINSON
Track

VELMA L. ROBINSON
Sr. Friends

DEBORAH ROBLES
General Activities

CHRISTINE RODA
General Activities

BRUCE E. ROGERS
General Activities

SUSAN A. ROGERS
Manuscript Club

JOSEPH D. RONCHO
Rally Committee

PEDRO ROMERO
Concert Chorale

GWEN ROUNDTREE
BSU

LINDA M. ROSS
General Activities

BARBARA J. ROSTLER
Swim Team, Spanish Club

CHRISTOPHER J. ROWE
Band

JUDITH A. ROWLAND
General Activities

TRACIE E. ROWSON
General Activities

JOSEFINA I. RUBIO
General Activities

LASANDRA V. RUSS
Drama

PHILIP RUFF
General Activities

DAVID G. RUTH
General Activities

RONDA R. SAGE
General Activities

PATRICIA SAITO
Hiking Club, Drama, HS, CSF, POD Layout Editor

KAREN R. SAKAMOTO
HS, Sr. Friends

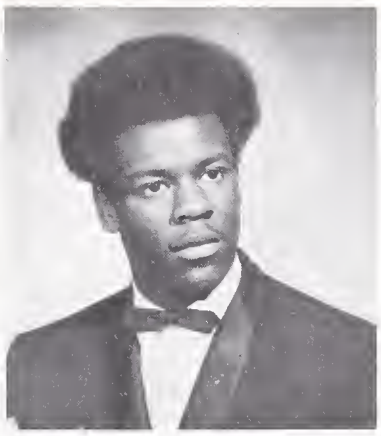

MICHAEL R. SANDERS
Track

BALWINDER SANDHU
General Activities

DENISE A. SANFORD
Pom Pon Girl, Keyettes

AILEEN SASAKI
Sr. Class Council Secretary, Sr. Friends

GARY SASAKI
Tutorial Project, OSU

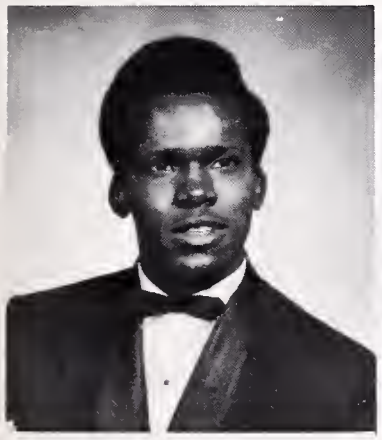

DONALD H. SAYLES
Track

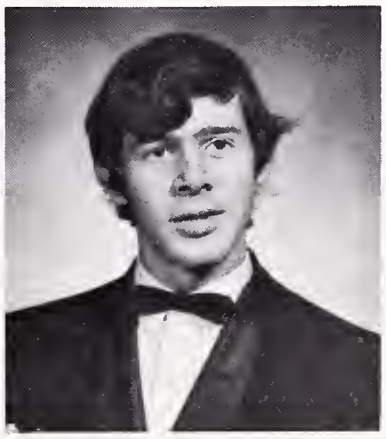

RONALD P. SCHAEFFER
General Activities

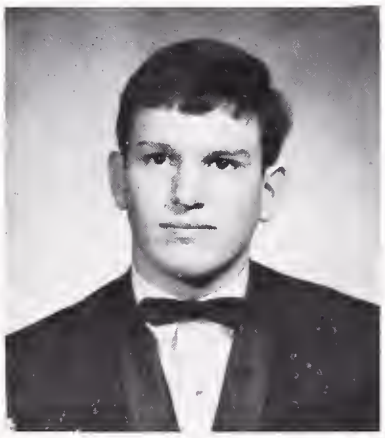

PETER D. SCHOLES
Forensic Society, Hiking Club, HS, CSF

DEBORAH K. SCHROCK
General Activities

MICHELE A. SCHURMAN
Madrigals

DEBRA J. SCOTT
General Activities

CARL T. SEDON
General Activities

LISA R. SEIDLITZ
Masquers

JOSEPH SENEGAL, III
General Activities

JUDITH L. SERGEANT
General Activities

HENRY D. SERVICE
Madrigals, Concert Chorale

LAWRENCE SETO
Chess Club

DIANE L. SEWARD
General Activities

GRACE SEXTON
Letter Girl

JAMES T. SHAFFER
General Activities

DEBORAH E. SHANNON
General Activities

SHARON L. SHELTON
General Activities

RONALD D. SHIPMAN
General Activities

LISA A. SHON
Hiking Club, HS, CSF

JANICE SHORDIKE
General Activities

MARDI SICULAR
Orchestra, HS, CSF

SHELLEY N. SILVERTON
General Activities

WINTRELL E. SIMMONS
Baseball

RODERICK W. SIMPSON
Football

SARA T. SIMS
General Activities

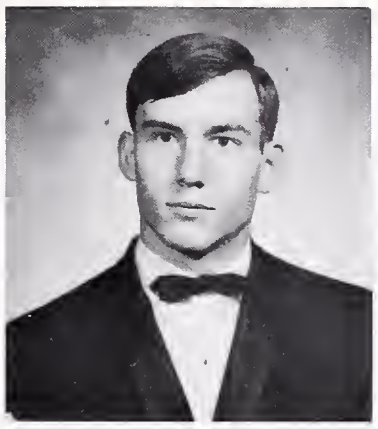

DREW H. SINEMUS
Key Club, Soccer

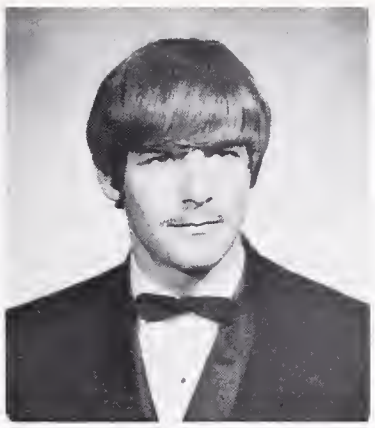

MARK A. SINGER
Wrestling, Student Coach

NANCY S. SKIPPER
General Activities

SHERRICK A. SLATTERY
Stage Band

FREDRIKA SLAUGHTER
Concert Chorale

JULIE J. SLAVAZZA
HS, CSF, Sr. Friends

STEVEN SMALL
Basketball

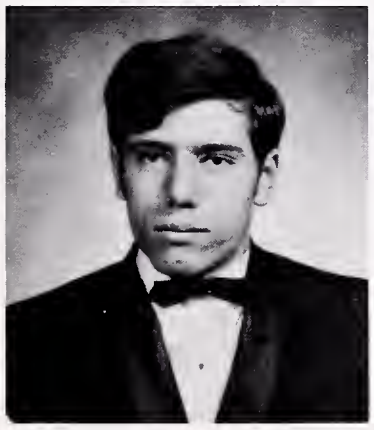

ANDREW W. SMITH
Track

BENJAMIN SMITH
Baseball

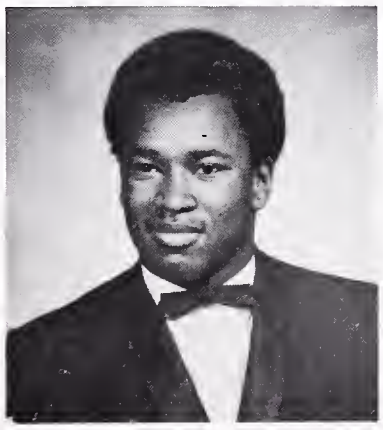

DAVID SMITH
General Activities

DEBORAH A. SMITH
General Activities

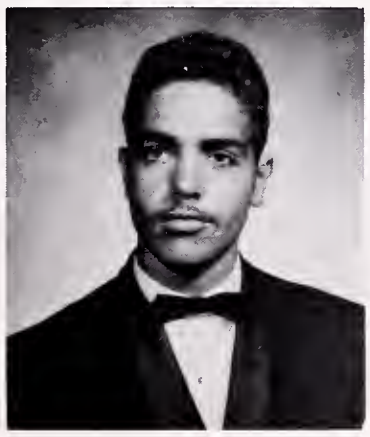

JESSE G. SMITH
Weight Team

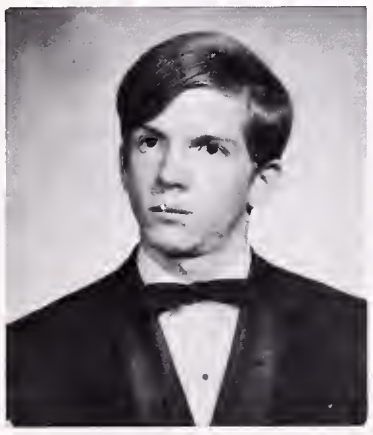

RUTHERFORD P. SMITH
General Activities

VICTOR SMITH
General Activities

YORK J. SO
General Activities

CATHY SPONSELLER
Concert Chorale

MICHELE S. STAMPP
General Activities

MARK H. STEIDEL
General Activities

KENNETH STEPHENS
General Activities

REGINOLD J. STEPHENS
General Activities

SHARON T. STERLING
General Activities

JOHN L. STERN
Drama

RICHARD G. STEVENS
Baseball

JESSE STEVENSON
Football, Wrestling

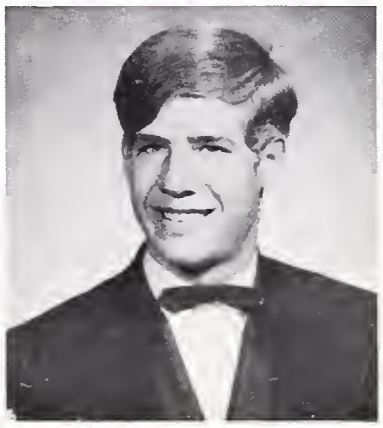

DONALD K. STEWART
Concert Chorale, Drum Major, Orchestra

JACQUELINE STEWART
General Activities

JOY E. STOCKSDALE
General Activities

JUDITH D. STONE
Dance Production

LARRY J. STONE
Wrestling, Cross Country

LESLI J. STONE
General Activities

EDWARD L. STRAUSS
HS

ALIVIA J. STRICKLIN
General Activities

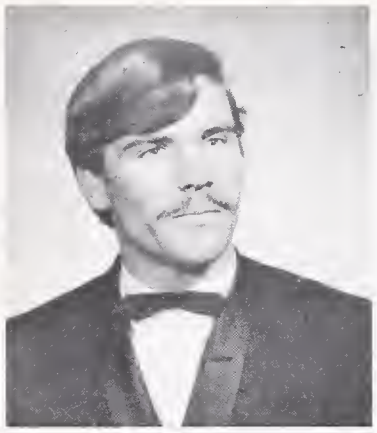

MORGAN E. STRYKER
Football, Tennis

BROOKE A. STURDIVANT
General Activities

DEBRA SUTTON
General Activities

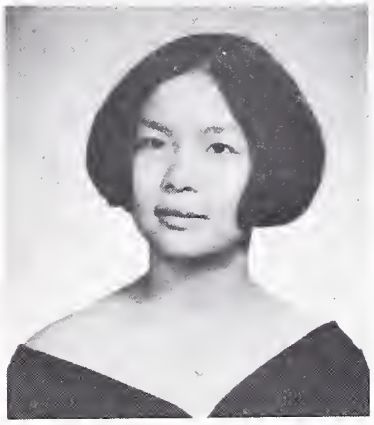

RABIEB SUWANVANICHKIJ
General Activities

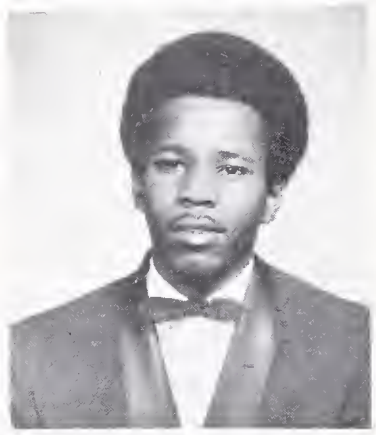

VINCENT SWAIN
General Activities

WILLIAM A. SWARTZ
Concert Chorale, Tennis

ANDREW D. SWEENEY
General Activities

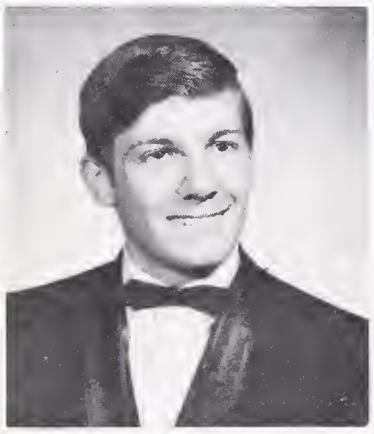

CRAIG N. TABLER
Chess Club

CORVIN E. TADEMY
Tennis

DEXTOR M. TADEMY
Football, Wrestling

CLYDE K. TAKAHASHI
Rally Committee

MICHIKO TAKAKI
General Activities

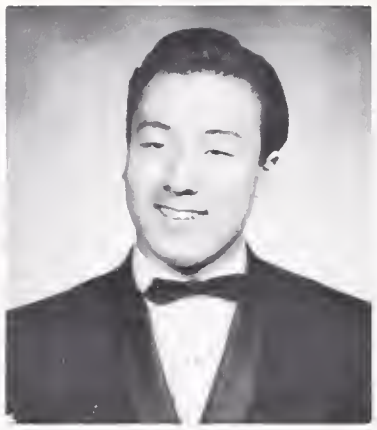

RUTH M. TAKAKI
General Activities

ERIC TAKATA
General Activities

RICKEY E. TANAKA
Rally Committee, OSU, Swimming, Water Polo

GORDON E. TAPER
Concert Chorale, Harmoneers

GARY TAPLIN
General Activities

JANIS D. TAPPIN
General Activities

CYNTHIA TAYLOR
General Activities

JOHN W. TAYLOR
General Activities

RANDOLPH D. TAYLOR
General Activities

SHARRON TAYLOR
General Activities

RICHARD M. TERAURA
General Activities

ALLAN J. TERRY
HS, CSF

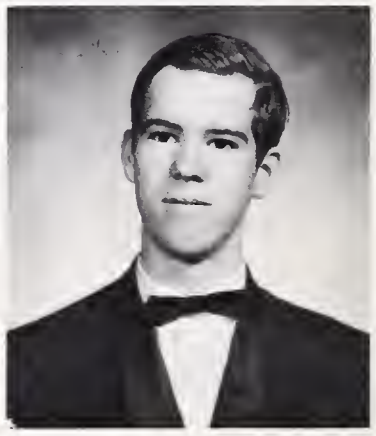

SUSAN M. TETLOW
General Activities

PRASERT THAYEHASUKDA
General Activities

PEGGY L. THOMAS
General Activities

JERONE THOMPSON
Concert Chorale

KENNETH R. THOMPSON
Football, Block B

SHEILA THOMPSON
General Activities

SYLVIA L. THOMPSON
General Activities

RENEE THREADGILL
General Activities

WILLIE R. THROWER
General Activities

DONALD P. TILLMAN
General Activities

DONISE O. TILLMAN
General Activities

NEIL T. TODA
Photo Club, Rally Committee

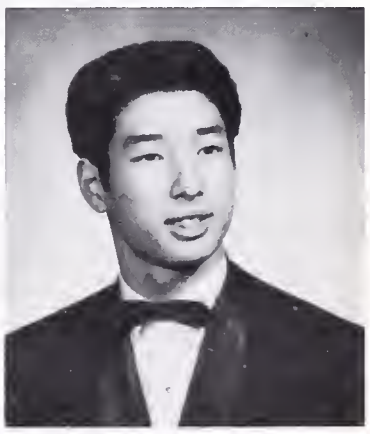

WAYNE R. TOJI
Berkeley Tutorial Program, OSU

DIANE M. TOM
General Activities

MARY J. TOMINAGA
Concert Chorale, Sr. Class Council, IWE

CHARLES TOOMBS
General Activities

CLEMENTE L. TORRES
Cross Country, Soccer, Track, Block B

REBECCA L. TORRES
General Activities

AINO M. TOSSAVAINEN
Concert Orchestra

ANTHONY L. TRAYLOR
General Activities

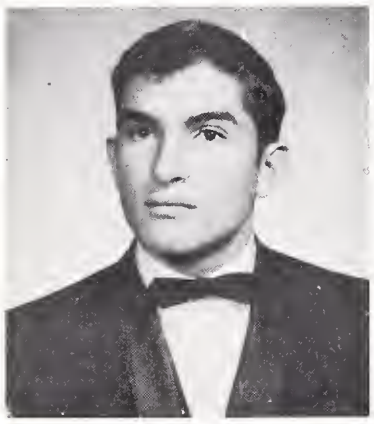

OSCAR TREVINO
General Activities

GWENDOLYN TURNER
General Activities

DONNA M. UMEKI
Marching Band, Pep Band

DARLENE UPTON
General Activities

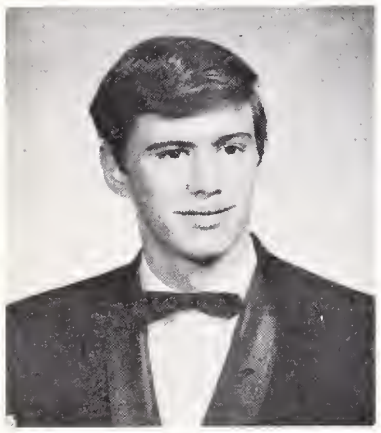

VICTOR M. VALDES
Cross Country

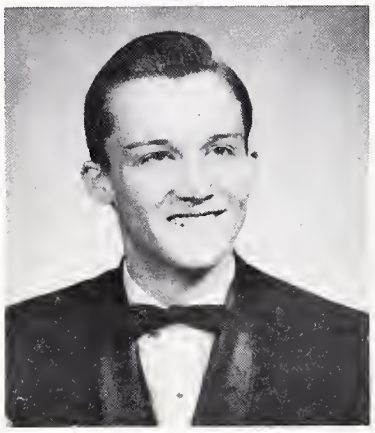

MICHAEL J. VAN GORDER
General Activities

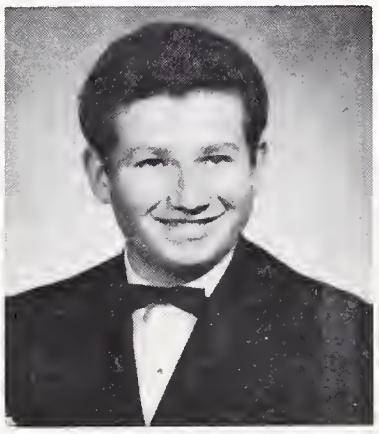

RICHARD VARED
General Activities

MARIE M. VASQUEZ
Karate Club

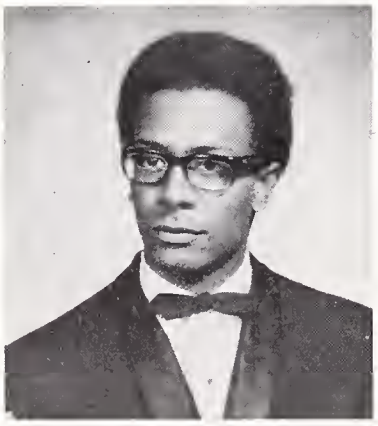

BIREL VAUGHN
General Activities

MARY VISHER
General Activities

KATIE S. VOIGHT
General Activities

DIANA J. VOORHEIS
IWE

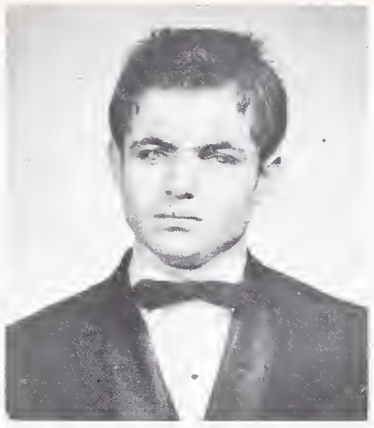
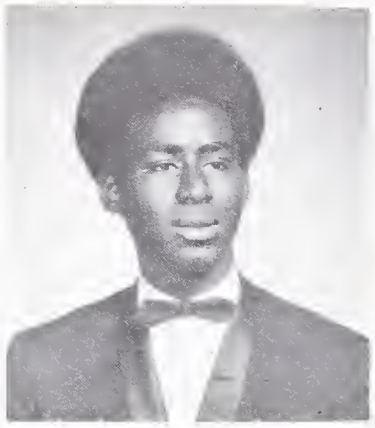

PHILLIP A. WAEN
General Activities

CARL H. WAKE
General Activities

BRUCE L. WALKER
General Activities

CAROLYN WALKER
General Activities

MARION Y. WALKER
BSU, Sr. Class Council

MICHAEL WALKER
General Activities

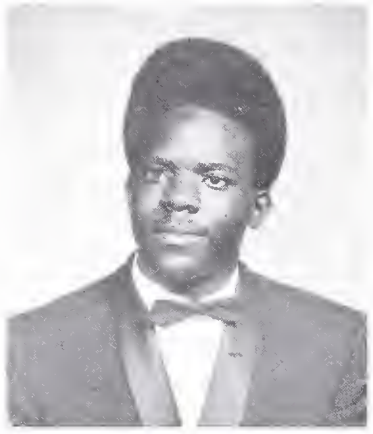

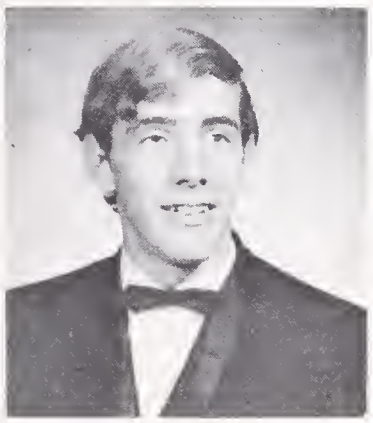

DAVID G. WALLACE
General Activities

DONNA R. WALLACE
BSU

JOYCE E. WALLACE
General Activities

ARTHUR W. WARD
Marching Band, Drama, Track

FRANKLIN E. WARREN
General Activities

LOUISE WASHBURN
General Activities

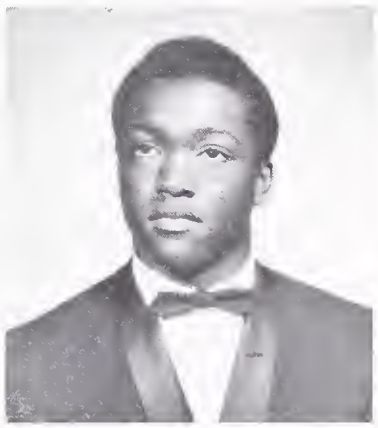

TERRY WASHINGTON
General Activities

GREG N. WEES
General Activities

ELAINE WELDON
Photo Club, HS, CSF

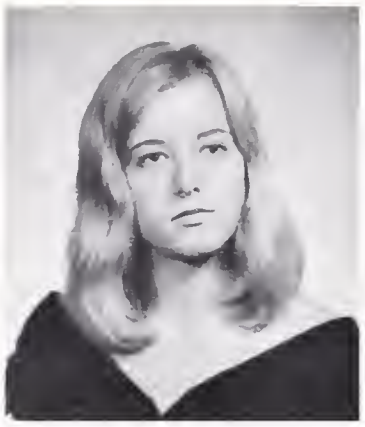

KUNG-SONG WENG
General Activities

CHERYL L. WENTWORTH
General Activities

JOHN A. WEST
Concert Chorale

LARRY D. WEST
General Activities

RODNEY A. WEST
General Activities

WANDA F. WESTBROOKS
General Activities

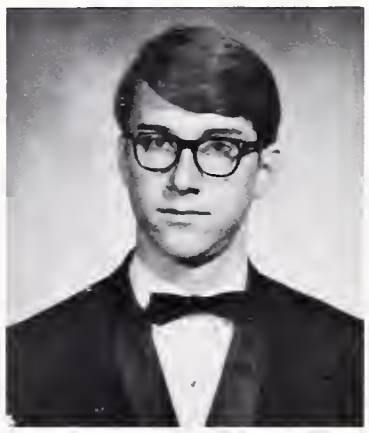

PAT WESTON
General Activities

ROY L. WHITAKER
Concert Chorale, Track

GREGORY W. WHITE
General Activities

PATRICIA J. WHITE
General Activities

BRENDA K. WHITTINGTON
BSU

HILMA M. WIKANDER
Concert Orchestra

SUSAN WILBUR
General Activities

ALICE F. WILLIAMS
General Activities

ALISON WILLIAMS
Pom pon Girl

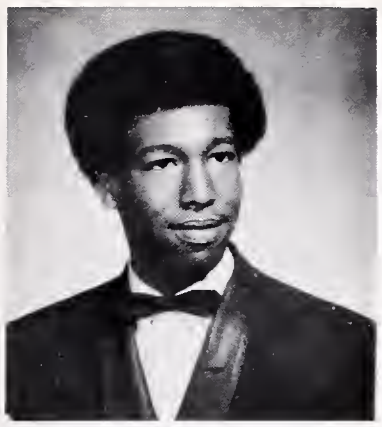

ANTHONY WILLIAMS
Sr. Class Council,
Drama

GREGORY B. WILLIAMS
Track, BSU

MARY A. WILLIAMS
General Activities

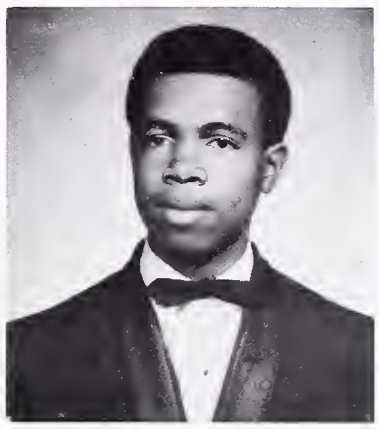

LEONARD J. WILLIAMS
Sr. Class Council

MICHAEL L. WILLIAMS
General Activities

MONA WILLIAMS
General Activities

RODNEY E. WILLIS
General Activities

CHARLES E. WILSON
General Activities

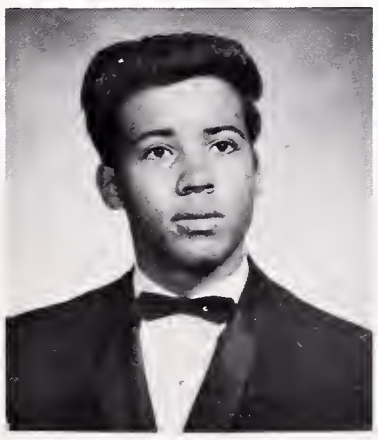

PHILIP N. WILSON
"Good Woman of Setzuan"

VIVIAN L. WILSON
Sr. Class Council

VONCILE T. WILSON
Sr. Class Council, Sr. Friends

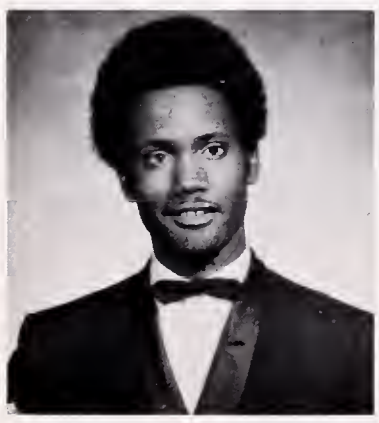

HAROLD L. WINDOM
General Activities

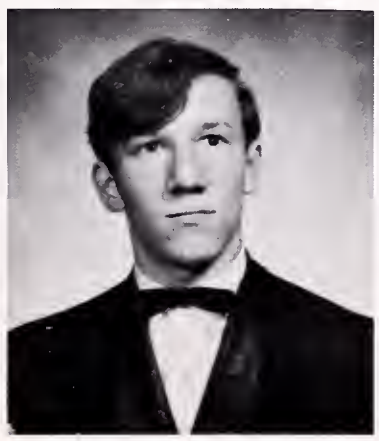

CLIFFORD WOLIN
General Activities

EDWARD WONG
General Activities

GLEN WONG
General Activities

JIMMY WONG
General Activities

SUSAN C. WONG
General Activities

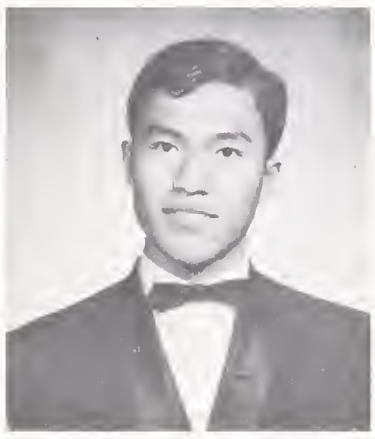

KENNETH WONG
General Activities

PERRY WONG
General Activities

MARIA L. WOODBRIDGE
General Activities

MARK M. WOODRUFF
General Activities

ROSALYN WOODS
General Activities

JOHN M. WRAITH
General Activities

ROBERT L. WRAITH
General Activities

BATHNIYS WRATHER
General Activities

JANET L. WRIGHT
General Activities

LILLIE F. WYNN
General Activities

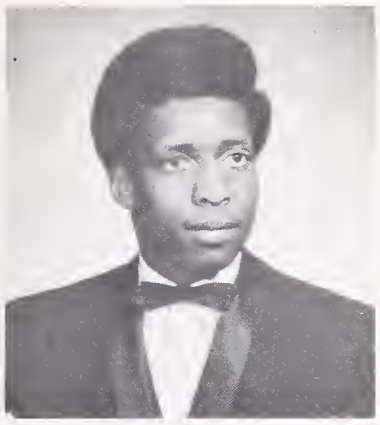

KENNETH R. WYSE
General Activities

CHRISTINE YAMATE
Marching Band, Go Club, Symphonic Band

VALERIE M. YASUKOCHI
Spring POD Editor, Jacket Staff

MABLE F. YEE
OSU, Sr. Class Council. IWE, Sr. Friends, Tutorial Project, HS, CSF

PAUL A. YONEMURA
General Activities

CHRIS YOSHIMURA
OSU, Baseball

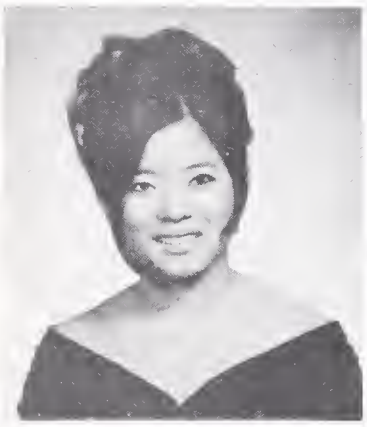
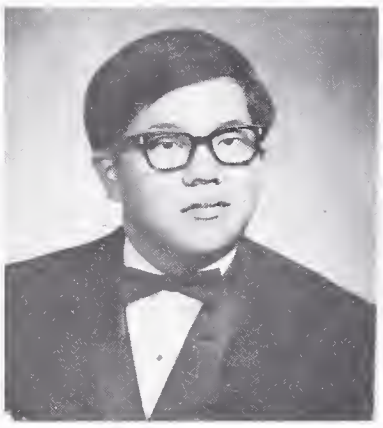
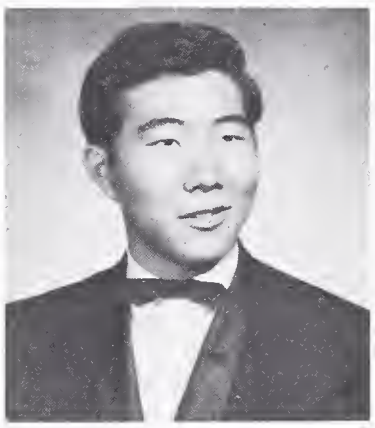

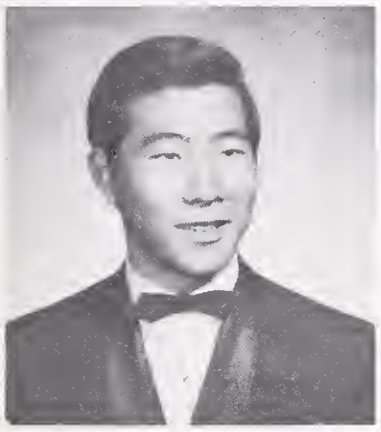

STEVEN YOSHIMURA
OSU, Baseball

GAYE J. YOUNG
Pom pon Girl, GAA

JENNIFER F. YOUNG
Girls' Track

KATHRYN A. YOUNG
General Activities

WILLIAM E. YOUNG
Football, Block B, Crew

ROBERT M. YU
HS, Marching Band

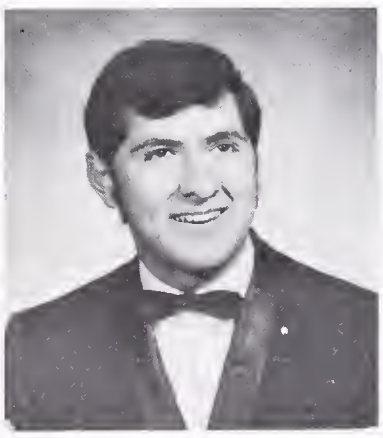
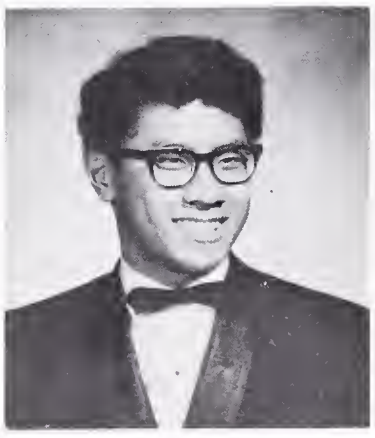

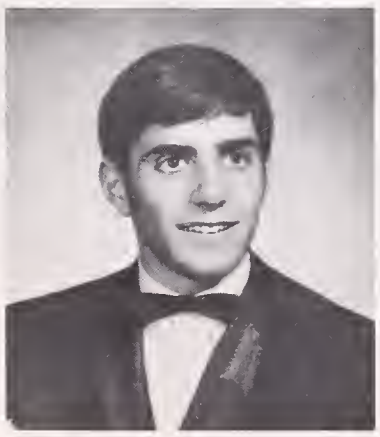

MICHAEL E. ZACHARIA
General Activities

BENJAMIN F. ZERCHER
Tennis

CHRISTINE A. ZOOK
General Activities

Varied Senior Faces

photo by Howard Coleston

LEFT: Mascot Diego Montemayor voices opposition during Forensic assembly.

BELOW: Bill Gray says "how did you get so fine?"

LOWER LEFT: Jacket cowboy Bob Chew turns out another edition.

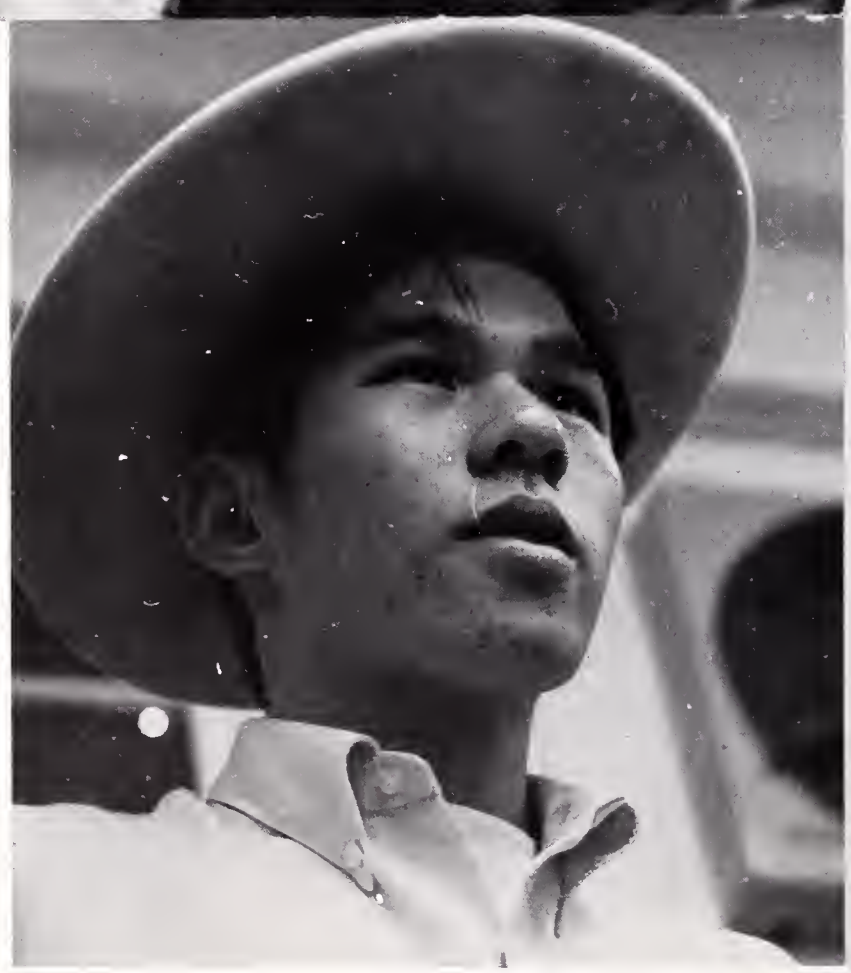

photos by Steve Adams

Express Berkeley High

Rex McClellan "hangs in" during a lecture.

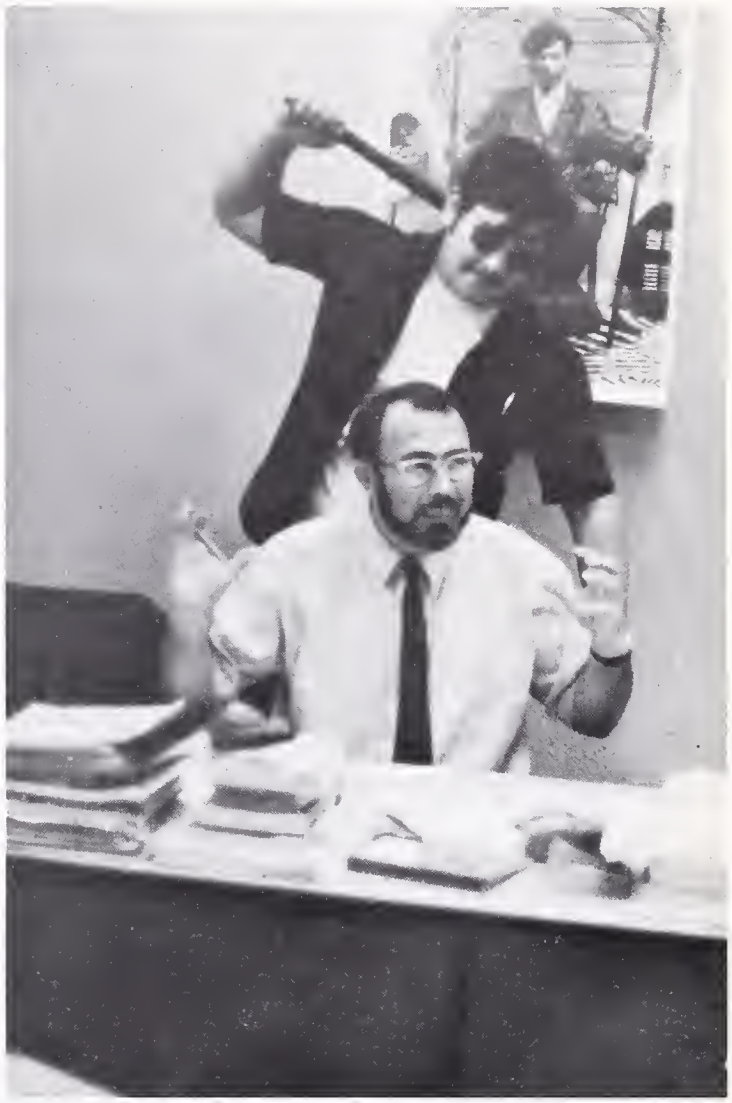

Hank Service lumps Mr. Schuermann as Huey Newton looks on.

photo by Caleb Chan

Six of the prettiest eyes in Berkeley, just looking.

photo by Caleb Chan

Junior

Class

MRS. AVAKIAN—1st row: Barbara Ballantine, Dandridge Bailey, Linda Armstrong, Lillie Ashby, Linda Atkins, Suzanne Barnett. 2nd row: Bill Bart, Bob Aspergren, Jason Baskett.

MR. BELL—1st row: Rod Becker, Catherine, Birch, Cheryl Bennett, Katherine Betts, Erica Bendix, Lois Diane Borden, Sara Bogard. 2nd row: Robert Blades, William Bias, Donna Batista, Ramona King, Linda Blunt, Kenneth Bryant, Milton Charles Bunn.

MISS BODENHAUSEN—1st row: Paul Tom, Kathy Thomsen, Jane Toby, Dale Turner, Todd Uyeno. 2nd row: David Togasaki, John Uyeyama, Rogelio Valdez.

MR. BRACELIN—1st row: Patricia Bredehoft, Angela Brown, Wanda Braxton, Madlyn Bolton, Hilton Bowens, Robin Breuer. 2nd row: Peter Borregard, Robert Boyd, Charles Brewster.

MISS BURKE—1st row: Rochelle Buillermo, Joan Burleigh, Laverne Butler, Yvonne Brown, Cheryl Howe, Gail Brown. 2nd row: Kenneth Brown, Jacqueline Burgess, Glenn Burke, Annette Hughes, Wayne Brown, Sam Wiley. 3rd row: Ramona King, Laurence Caine, Steve Cannon, Charles Burton, Marvin Buckley, Jarvis Brown.

MR. CHAVEZ—1st row: Janet Hultgren, Stephanie Hurn, Susan Horsfall, Cheryl Howe, Bobbie Howard, Katherine Iida. 2nd row: Annette Hughes, Cadelia Howard, Tina Holton, Bart Hopkin, Gary Ingram. 3rd row: Hubert Howell, Wade Howard.

MRS. CHRISTIE—1st row: Beverly Christopher, Willie Clayton, Laurie Cohen, Dorothy Corson, Trinail Coleman, Trudy Baltz, Gloria Cole. 2nd row: Mary Coleston, JoAnn Cooper, Dennis Collins, Will Cogswell, Dennis Donovan, Robin Chung.

MR. CONNOLLY—1st row: Susan Bynum, Michael Anderson, Mary Woodyard, Kelly Akagi, Susan Aazam-Zanganeh. 2nd row: William Alexander, Eldridge Ames, Walter Burke, Rudolph Anderson, Leroy Edwards.

MR. CONSTANT—1st row: Carl Croutch, Laura Crowe, Barbara Miller, Pat Smith, Paul Davidson. 2nd row: Doug Cummings, Darris Inman, Richard Cooper, John Cutler, Andy Davis.

MR. COPLEY—1st row: Robert Donnelly, Lucy Dominick, Elianne De La Vega, Pamela Davis, Prince Davis, John Bergen. 2nd row: Gregor Dixon, David Finn, David Dawson, Carl Day, James De Anda, Steve Diaz.

MR. COSTARELLA—1st row: Kenneth Edington, Lanetta Dwin, Beverly Downing, Antonia Duplessis, Lilian Chow, Barbara Duda. 2nd row: Robbie Dunbar, Graeme Elberg, Brenda Dyson, Deloris Dunbar, Randy Thompson, Dennis Downie.

MISS DANUSER—1st row: Sally Carpenter, Debbie Chin, Leslie Carmichael, Becky Carter, Beverly Chew, Carolyn Layne, Alan Choy. 2nd row: Jeff Cheifetz, Richard Chao, Douglas Chinn, Leroy Edwards, Robert Chiang, Gordon Choyce. 3rd row: John Chew, Annette Burke, Karl Fong, Roy Phelps, Gregory Castillo. 4th row: Ramona King, Billy King, Walter Burke.

MR. DILLINGHAM—1st row: Tom Fitch, Phyllis Fernandez, Ann Endo, Mabel Ellis, Patricia Roach, Debbie Fife. 2nd row: David Feinberg, Steve Fong, Reggie Cregler, Tom Fletcher, Gordon Erb, Dennis Fong.

MR. FILUT—1st row: Henryanne Fukuchi, Marguerite France, Randy Funk, Reva Fredrickson, Tim Fujii, Mike Goldner. 2nd row: Mark Greenleaf, Mark Freeman, Dave Gantz, Mary Dixon, Leroy Fortune, Cornelia Furey.

MRS. GREGERSON—1st row: Marvin Gilmore, Sidalia Garrett, Mary Garcia, May Jane Gee, Gwyla Rhone, Andrew Gee, Bennie Gayles. 2nd row: Bill Gegg, Ronald Gilliams, Charles Gillispie, Philip Godfrey, Seth Goldstein, Richard Goetsch.

MISS HAHNE—1st row: Alice Logan, Regina Logan, Ginger Logan, Donna Logan, Gwen Lyons, Jeannie Lopez. 2nd row: Ken Lynch, Chris Lovett, John Gaddy, Charles Holmes.

MR. HARVEY—1st row: Emily Gray, Jackie Green, Denise Greer, Stacey Gralund, Alexa Gregory, Laura Hatch, Sandy Gregerman. 2nd row: Willie Gordon, Kevin Grisham, Joel Grossman, Gerald Green, Kenneth Griffin, Quincy Gowans, John Grossberg.

MRS. HAWK—1st row: Jane Hamre, Linda Haasarud, Marjorie Hand, Linda Edwards, Robin Hull, Dayle Hannah, Heidi Dobson. 2nd row: Kenneth Hammel, Kevin Guillory, Douglas Hackett, Tom Hamilton, Larry Green, Huan Han.

MR. HENSLEY—1st row: Janice Haraguchi, Morrissa Hausknecht, Valvastine Hambrick, Loretta Harris, Diane Harris, Debra Harberts. 2nd row: Mike Keller, Harold Chin, Willie Harris, Ronald Harris, Jesse Harms.

MR. HOUCK—1st row: Kim Hope, Deborah Henderson, Margaret Hipkiss, Vivian Ho. 2nd row: David Kaiser, Harry Ka, Roscoe Hockenhull, Richard Henry.

MISS JACKSON—1st row: Britt Johnson, Dorothy Jee, Mary Jenkins, Marilyn Jamerson, Romanda James, Christine Jessup. 2nd row: Steven Iyama, Mark Jansen, Joanne McKinney. 3rd row: Glenn Burke, Martin Inouye, David Rose, Tim James, Diane Hawkins.

MR. KIZER—1st row: Jolie Kanat, Laura Jones, Debbie Keller, Janice Jones, Cora Young, Joan Kawashiri. 2nd row: Kathleen Keller, Doug Cummings, Stewart Johnston, Peter Johnson, Leigh Jordan.

MR. LANGILLE—1st row: Lila Crutchfield, Anna Lee, Carole Len, Sharon Lax, Lyn Lee, Debra Ann Lee, Darlene Lee. 2nd row: Li Kanger, Thomas Kanger, Margaret Moore, Nora Lindheim, James Levy. 3rd row: Herman Lim, Harald Leventhal.

MR. LITTLE: 1st row: Marsha McCoy, Celia McCarthy, LaVerne Mason, Barbara Maxwell, Janice McAllister, Crystal Merritt, Virginia Mason. 2nd row: Richard Marukian, Tony Martin, Anastassios Legakis, Sandra Deering, Wilfred Malbreau, Shirley Marks. 3rd row: Deborah McClain.

MR. LORENZO—1st row: Dennis Middleton, Melinda McCroskey, Bonnie Millef, Shirley Mitchell, Jean McSweeney, Dan Mitchell. 2nd row: Mike McMillion, David McFarlane, Alan Meier.

MR. LUDEMANN—1st row: Yoshi Nagashima, Judy Sousa, Laura Morgan, Avis Moore, Jackie Miyasaki, Diane Moore, Marie Munoz. 2nd row: Carl Moore, Glenn Nakamura, Bruce Morita, Ken Nakamura, Dana Morris, Maya Murashima. 3rd row: Gary Nakagaki, Frank Moore, Bruce Richard, Esteban Muldavin, Beatrice Natera.

MR. MANSKE—1st row: John Owsley, Bobby Liu, Margot Murphy, Rebecca McKee, Engracia Ortiz, Anne Parker. 2nd row: Johnny Oliver, Jr., Charles O'Quinn, John Parsons, Mike Politzer, Michael Oyama, Doug Sato.

MR. McDONALD—1st row: Robert McOmie, Steve Okawa, Eli_abeth Obata, Martha Newman, Randy Nicholas, Steve Odom, Gary Nishita. 2nd row: Richard Nelson, Douglas Hogue, Jim Odegaard, Leonard Newman, Bob Noyce, Eliot Nelson, Roy Phelps. 3rd row: Vincent DiStefano.

MR. MEILEN—1st row: Lois Rader, Kris Pedersen, Nancy Price, Gloria Parker, Joyce Posner. 2nd row: Roy Phelps, Robin Kendricks, Sharon Privitte, Larry Perez, Mike Posey.

MRS. E. MOORE—1st row: Nancy Rothenberg, Marilyn Saarni, Martin Ross, Andrew Rubin, Sue Rosenzweig, Kunplin Boonsri. 2nd row: Gene Thrower, Benjamin Joseph, Irvin Rollins, Bert Rossi, Antonio Ruvolo.

MR. PANASENKO—1st row: Melanie Seepol, Judy Sato, Florence Seto, Sukhwinder Sandhu, Laura Sevilla. 2nd row: Laura Schulte, Bob Shallit, Michael Vincent, Alan Schnur, David Thompson. 3rd row: Michael Seegmiller, Paul McGhee, Tim Shelley, Chris Schulz.

MRS. PILLARS—1st row: Linda Smith, Connie Simpson, Susan Sheridan, Barbara Shimada, Diane Saska, Sue Anaya. 2nd row: Raphael Peck, James Simon, Lihi Shye, Ruta Sturjonis, Jonathan Singer. 3rd row: Kevin Smith, Robert Richards.

MISS ROWLAND—1st row: Karen Tanada, Mary Tate, Lorraine Jackson, Linda Thomas, Cynthia Taylor. 2nd row: John Takeuchi, Ralph Taylor, Kary Taylor, David Talley, David Thompson.

MR. STERN—1st row: Michael King, Marilyn Kwock, Lauren Langmead, Kathy Kupka, Kristie Kohlman, Reginald Kwan. 2nd row: Joe Kita, Billy King, Mark Koplan, Mike Kujala. 3rd row: Tim Kittel, David Langmaid, Bruce Kreider, Martin Kelly, Patrick La Torres.

MR. TRAUM—1st row: Sue Ouye, Maryse Weigand, Debra Walker, Wendy Webber, Julie Waldman, LaQuita Smith. 2nd row: Jim Ware, Robert West, Steve Wasserman, Martin Watterson.

MISS MILLAR—1st row: Holly Townes, Vermon Raney, Deborah Raymond, Gwyla Rhone, Louise Webb, Jann Ranger. 2nd row: Ted Turner, Paul Reeves, Cadelia Howard, Paul Price, Neru Parker. 3rd row: Gurdeep Randhawa, Robert Rapoport.

MR. TRYON—1st row: Ann Takahashi, Ronald Stokes, Rebecca Stocking, Etsuko Sugimura, Stanley Sugimoto. 2nd row: Walter Smith, Albert Sun, Craig Starkey, Walter Stewart, Jack Steward.

MR. WEIR—1st row: Dorothy Tsang, Sheila Williams, Erik Williams, Barbara Williams, Deborah Williams, Connie Yang. 2nd row: George Willelm, Gregory Williams, Eric Weston, Blake Wharlen.

MR. WESTOVER—1st row: Martha Wiltshire, Terrie Winslow, Natalie Williams, Leona Williams, Suphatra Suwanvanichkij, Gary Wong. 2nd row: Tom Windsor, Mike Wolff, Glenn Burke, Albert Lindsey, Matt Winkler.

MISS WOODSON—1st row: June Yanaba, Joyce Yee, Elizabeth Wuertele, Carolyn Wood, Patricia Williams, Constance Yukic. 2nd row: Joseph Reynolds, Henry Wu, Richard Ysunza, Ken Yee, Steven Yatabe, Jesse Harms, Robert Zipkin.

Sophomore

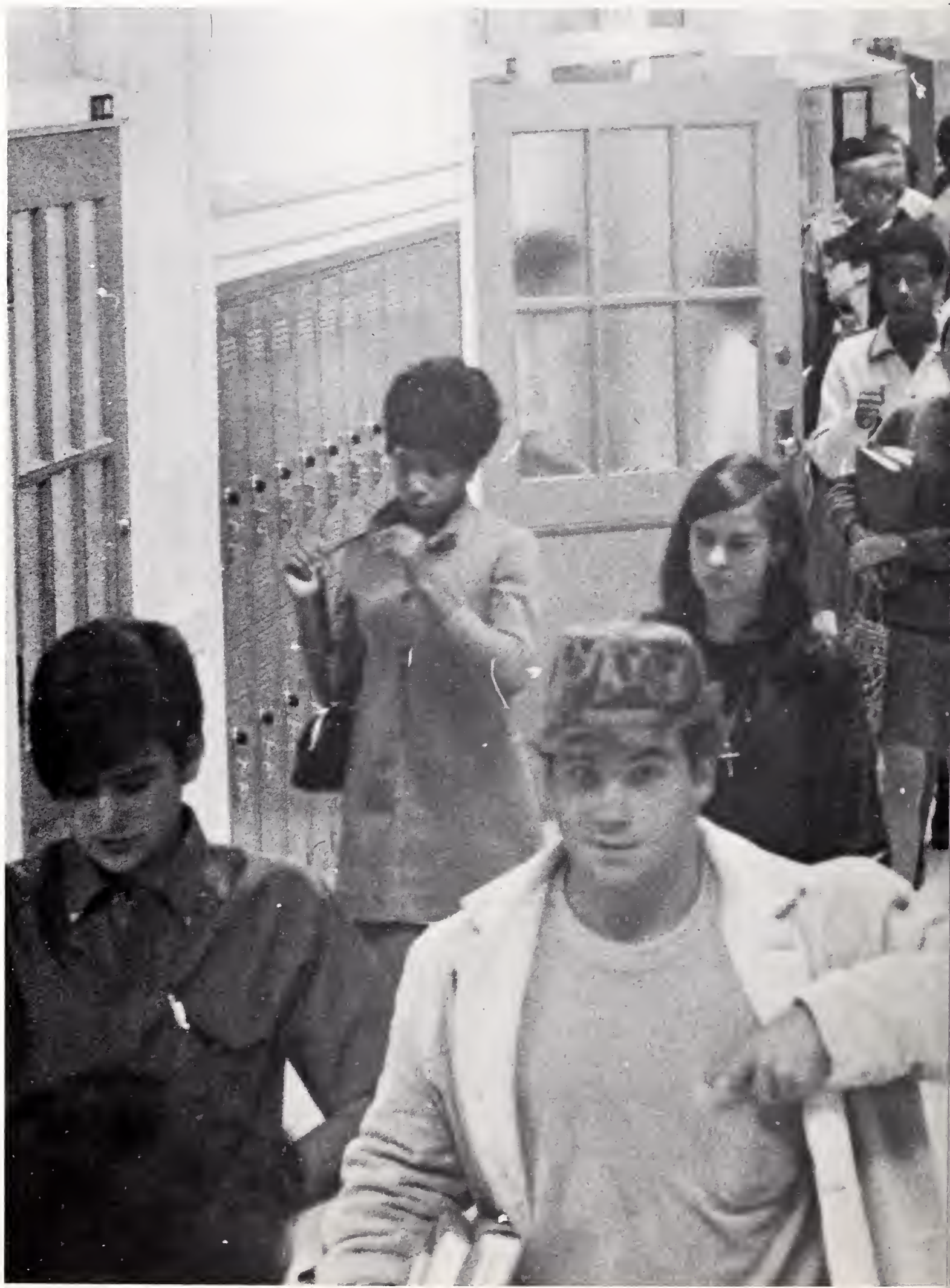

Class

photo by Steve Adams

MRS. ALLEN—1st row: Cherisse Cambre, Willie Brown, Michele Gabral, Lisa Bruce, Noel Calvin, Michael Caine. 2nd row: Tony Brown, Janice Byrant, Renee Brown, Tom Brown, Cynthia Burke, Michelle Burton, Vicki Cambric.

MR. BAKOS—1st row: Margaret Adams, Carol Mann, Debra Agee, Joan Ahmed, Peter Alfert. 2nd row: Bill Wikander, Cheryl Anderson, Sidney Anderson, Craig Williams. 3rd row: Mark Anania, Darwin Alonso.

MR. BRAGG—1st row: Margit Birge, Charlotte Bendy, Barbara Bautista, Lisa Bell, Delores Wilson, Becky Beals, Adrienne Bathurst. 2nd row: Michael Bennett, Reggie Bowie, Joshua Blank, Christopher Jackson, Rachel Blau, Gary Boyd.

MRS. F. BROWN—1st row: Hector Botello, Willie Broach, Erva Boyd, Rochelle Broussard, Sarah Bouwsma, Eve Bodinger. 2nd row: Arlee Brown, Patricia Brooks, George Bouldin, Mark Bronson.

MRS. BUNTS—1st row: Catherine Cassidy, Eleanor Carroll, Elaine Carey, Alice Collins, Patricia Carpenter, Madeline Chun. 2nd row: David Chisaki, Andrea Christian, Dona Chapman, Bonita Casimere. 3rd row: Casey Borowiak, James Cho, Louis Christ, Michael Carr, Richard Chengson. 4rd row: Rickie Campbell, Tim Cannon, Adam Chen-ok, Luis Bustamante.

MR. COOLIDGE—1st row: Jeni Coan, Brenda Dailey, Janet Clinnick, Anita Couey, Janet Craig. 2nd row: Steve Cartwright, Wendy Croft, Felton Campbell, Robert Catchings, Mary Ann Cook. 3rd row: Brent Claudeanos, Steve Chung, Dwight Cummings, Bill Clopton.

MR. DANE—1st row: Karl Danielson, Harriet Davis, Linda Davis, Mary Dickson. 2nd row: Patrick Daniels, John Dodd, Balinda Davis, Jay De Natale.

MR. DICKEY—1st row: Teri Elms, Jill Escalante, Deborah Dyer, Betsy Elliott, Judy Enas. 2nd row: David Farrell, Steve Elson, David Dworkin, John Erdmann, Tyrone Cross, Donald Daniels.

MR. DUNN-RUIZ—1st row: Judy Frazier, Jennifer Fidiam, Paula Ferguson, Patricia Fong, Rosie Fernadez, Remy Flores. 2nd row: Rick Faulk, Jeff Fentress, Charles Harris, Joe Feller, Jonathan White. 3rd row: Brian Finneran.

MR. FIEDLER—1st row: Rachelle Fuller, Winifred Froehlich, Cynthia Garrett, Gregory Freeman. 2nd row: Phil Garcia, Larry Frazier, Eric Freedman, Norman Funk.

MISS GARDNER—1st row: Ellen Goetz, Rory Gibbens, Rebecca Garrett, Julie Goldsmith, Nora Goodfriend-Koven, Guadalupe Godinez. 2nd row: Steve Gold, Ronald Gilmore, Toby Gleason, Connie Gee.

MISS GONZALEZ—1st row: Denise Griggs, Sandy Granich, Bret Gould, Blanche Groves, Lindale Gushiken. 2nd row: Donald Gossette, Samuel Griffith, Malcolm Greene, Steven Guthrie, Kay Cater, Lathan Pelley, Debbie Gould. 3rd row: Sheila Green, Tommie Gregory, Keith Groves, Stephanie Burnes.

MR. GRONNIGEN—1st row: Bruce Halloran, Sheila Hammond, Celeastia Harris, Bruce Harris, Debbie Hamblin. 2nd row: Joyce Ann Harding, Anita Hammond, Berdena Harris.

MISS GROYON—1st row: Angie Kelly, Debra Henderson, Linda Henderson, Malyne Hazard, Ruthie Heckly, Jackie Hegler. 2nd row: Suzy Hester, Patricia Henry, Randy Henderson, Dean Headly, Les Hazzard, Mina Gill.

MRS. HAMMOND—1st row: Megan Hesterman, Broma Hubbard, Muriel Hopkins, Diane Hirvo, Gary Hum, Carol Heywood. 2nd row: Webster Holliday, Ronald Holmes, Lindsay Hiratzka, Rick Hope, George Horning. 3rd row: Richard Hourula, Nanthel Hopkins, Kim Hughes, Alyne Hazard.

MRS. HARRINGTON—1st row: Pat Ito, Peggie Jacob, Diane Ito, Gary Imazumi, Doug Hurlbut, Jacquelyn Jackson, Leslie Isaksen.

MR. HUSTON—1st row: Jan Jennings, Billie Jones, Henry Hon, Howard Jee.
2nd row: Steven Johnson, Liz Jahn, Meir Givoni.

MISS IMAI—1st row: Kim Kita, Darrel Kinoshita, Elizabeth Kidner, Jean Kawashiri, Stella Jones Kumi Kawashiri, Stanles Gordon. 2nd row: Eric Joslyn, Kevin Kehoe, Danny Leventhal, Gary Kamiya, Samuel Kennon, Dorothy Kelly, Anthony Keeton.

MRS. JOGO—1st row: Sarah Levinthal, Ellie Lewis, Anita Lopez, Angela Leong, Cheryl Johnson, Ben Lopez. 2nd row: Nancy Lemon, Janet Langton, Charles Lightfoot, Kevin Lew, Paul Liston. 3rd row: Jon Jennings, David Lemon, Patricia Jones, Roald Lokken.

MR. JOHNSON—1st row: Gwendolyn Lee, Jeff Larmour, John Lambert, Sara Jeffery, Cora Lee, Larry Lee. 2nd row: Debra Batchie, Martin Lee, Brad Lackey, Lyle Ledward, Gary Lawson, Joel Klutch.

MR. LEE—1st row: Robin Marsh, Beatrice Mann, Melinda Lopez, Tina Main, Priscilla Louie, Patricia Louie. 2nd row: Michael Lusk, Peter Mann, Tony Martin, Kenneth Lowe, Cindy Leimbach, Ronald Mah.

MR. LUKS—1st row: Karen Matsumoto, Rachel Matheson, Ellen McEwen, Wilfred McGehee, Carolyn McGee, Glenn Matsunaga. 2nd row: David Mason, Marilyn Johnson, Betty Hsiao, Phil McCloud, Vera Mays.

MRS. MASON—1st row: Rebecca Barber, Alice Albericci, Anita Baldwin, Noel Anthenien, Linda Baba. 2nd row: Raul Anziani, John Banks, Philip Assia, Mark Arnold, Mike Bade, Bob Barr. 3rd row: Andrew Barshay.

MRS. MOHRBACH—1st row: Steven Mitsuyasu, Barbara Nagatoshi, Diane Merrill, Florence Montgomery, Robert Mitsutome. 2nd row: Mark Mizokami, Ralph Mitchell, Robert Mitchel.

MR. NASH—1st row: Ken Murakami, Judy Nakaso, Jeanne Nakagaki, Yumiko Morishita, Sherrie Munson, Kamal Kishore Mutialu. 2nd row: Mark Nakahara, Glenn Moyer, Dennis Nakamura, Reuben Murray, Lee Muldrow, Mark Louisell.

MR. NEWCOM—1st row: Barnard Norris, Jr., Nancy Noyce, Ellie Nishi, Bonny Neyhart, Bob Neumann. 2nd row: Juhani Nurmia, Elton Nicks, Larry Newsom, Emery Neves.

MRS. OLDERSHAW—1st row: Lauren Owang, Eileen O'Rourke, Marilyn Pearsall, Wendy Oretsky, Kate Oliver, Kara Obradovic. 2nd row: Daphne O'Regan, Lawrence Williams, Paul Brown, Maureen Painter, John Partridge, Marilyn Pauley. 3rd row: Ronald Patterson, David Olson, William Oliver.

MR. PAPE—1st row: Stephen Anderson, Chris Sampson, Nancy Ma, Nina Wong, Michael Woodard.

MISS PATOW—1st row: Lee Porteous, John Pederson, Cynthia Perry, Richard Perez. 2nd row: Gordon Porter, Michael Wilensky, Larry Porteous, Kazi Pitelka, Johnny Otis.

MR. PATTERSON—1st row: Matt Rabinowitz, Iris O'Neal, Janice Reid, Diana Posey, Sharlene Nelms. 2nd row: Jim Reidenbach, Robin Eurich, Scott Porter, Larry Newsom, Linda Reed, Dan Casey.

MR. PEARSE—1st row: Philip Assia, Marianne Salas, Joan Rumford, Arlene Sano, Laurie Schrock, Marsha Schlegel, Glenn Sahara. 2nd row: Anthony Sannella, Thornton Thedley, Tommy Scanlon, Frank Scharlach.

MISS RONE—1st row: Janet Sherman, Leslie Shirasawa, Diane Seymour, Chirapa Sathirapatya, Jessie Scott. 2nd row: Guy Shelby, Michael Shade, Susanlyn Sherrod, Elton Nicks, Albert Sid.

MR. SCHRUMP—1st row: Centa Shotten, Karen Sims, Danza Squire. 2nd row: Linda Spencer, Preetinder Somal, Angelina Siu. 3rd row: Matthew Skinner, John Skeels, Ernest Sowell.

MRS. SMALL—1st row: Ann Robinson, Patrice Roquemore, Nadine Williams, Jan Rogers, Susan Quon. 2nd row: Russell Robinson, Dwayne Richardson, Elton Nicks, Philip Royston, Stanley Richardson, George Rollins.

MISS SMITH—1st row: Sam Stephens, Greg Taylor, Yvonnie Tate, Henrietta Stone, Mary Strange, Ralph Teraura. 2nd row: Jim Stewart, Chris Sampson, David Seabury, David Streitwieser, Phil Stahr. 3rd row: John Takahashi, Gundar Strads.

MRS. SWISHER—1st row: Rebecca Vasconcellos, Anita Threadgill, Abbie Swearingen, Jann Thompson, Shirly Tom, Mary Tom. 2nd row: Tony Torres, Jeff Trapin, Lowell Toyofuku, Vincent Tinaco, Alice Tetlow, Portia Trapps.

MR. TODD—1st row: Doreen Wagner, Bruce Sagan, Marcus Tullis, Teri Tsuji, Virginia Trenery, Danni Vilas. 2nd row: Tim Turner, Jon Vicars, Bruce Tsutsui, Vincent Trahan, Mike Uno, Malon Ugaki. 3rd row: Carlos Vela, Brenda Turner, Rosa Vasquez, Bob Tsaconas.

MR. WEHKING—1st row: Cynthia Weaver, Sally Watson, Kathleen Wasser, Jane Webber, Dianne Washington, Wendell Walton. 2nd row: Anthony Ward, Bill Walker, Kenneth Walker, Janet Washington, Si-Ming Wong, Richard Walter.

MR. WHITE—1st row: David Weeks, Melissa Wester, Erma Webb, Denise West, Kuniko Wetlin. 2nd row: Kurt Wiggins, Todd Wehner, Jacqueline West, Dossie Williams.

MR. K. YOUNG—1st row: Zohary Tamar, Louise Yoshimura, Glenda Wyatt, Margery Zook, Terry Wong, Yuk Wong, Harumi Yamamoto. 2nd row: Ray Wong, Michael Yamamura, Gerald Yanaba, Arthur Yamashita, Larry Newsom. 3rd row: Eric Yamagata, Steven Wong, Raymond Young.

MRS. YOUNG—1st row: Pam Wolin, Kim Wilson, Sheila Perry, Victoria Yang, Donald Wong. 2nd row: Tom Wilson, Morgan Wirta, Gary Williams, Linda Williams, Henry Wilson. 3rd row: Scott Wilson, Glen Williams, Sandra Prater.

MAKE-UP—1st row Stanley Franks, Gregory Wright, Alvalyn Woods.

Memorial

Douglas Lum led a very happy life. He was exceptionally modest, even critical of himself for minor flaws. He worked conscientiously and never complained about anything unless he was in a position to correct it. His emotions were intense; he cared. He highly believed in the things he did.

Most teachers liked him. He worked hard and diligently, always trying his best. He quite often berated himself for not attaining his goals, though to most people, they seemed quite impossible.

Although most boys would never practice physical education at home for an intramural meet, Douglas took time out to do so. He met death in an accident practicing for a gymnastics meet.

Douglas' attitude toward school was determination for good grades, knowledge, and a worthy future. He was a straight-A student, not average by any means. He was a perfectionist to many people; indeed, an extraordinary person. The exemplary citizenship and outstanding scholarship of Douglas Lum will not be forgotten.

Spo

rts

photo by Caleb Chan

Homecoming Queen Crowned

On Nov. 1, the day of the BHS-Kennedy football game, Debra Jones was chosen as the 1968 Homecoming Queen.

In this picture, Debra is shown with her escort Lynn Pratte.
photo by Japy Danton

Jacket Gridders End Season With 5-3-1 Record

photo by Howard Coleston

Varsity Football Team members consisted of: 1st row: Gordon Choyce, Ed Henderson, Ken Thompson, Eddie Creamer, Milton Brown, Roy Phelps, Lavandis Butler, Isaac Laws, and manager Mike Takaha. 2nd row: Dave Guffy, John Reid, Maurice Harris, Morgan Stryker, Ed Young, Larry Conley, Dexter Tademy, Rod Simpson, and Lamont Bennett. 3rd row: Wayne Brown, Steve Odom, Billy King, Jesse Stevenson, Robert West, Mike Gordon, Clarence Johnson, and Bruce Turman. 4th row: Rich Boschetti, Mike Anderson, Rex McClellan, John Parrish, Frank Stublefield, Paul Arndt, Terry Lim, E. J. Collins, and Demetri Marshall. Back row: Victor Smith, William Gray, Tom Fletcher, Bruce Kreider, John Parsons, Carl Day, and Tom Schultz.

BHS Pigskin Action Was Fast and Furious

E. J. Collins, Jacket quarterback eludes an oncoming tackler.

photo by Howard Coleston

Berkeley 12.....Alameda 47 at Berkeley
Berkeley 27.....Pacific 0 at Pacific
Berkeley 12.....Pinole 19 at Berkeley
Berkeley 12.....Encinal 7 at Encinal
Berkeley 31.....De Anza 0 at De Anza
Berkeley 19.....Richmond 19 at Berkeley
Berkeley 0.....Kennedy 13 at Berkeley
Berkeley 25.....El Cerrito 7 at El Cerrito
Berkeley 14.....San Leandro 0 at Berkeley

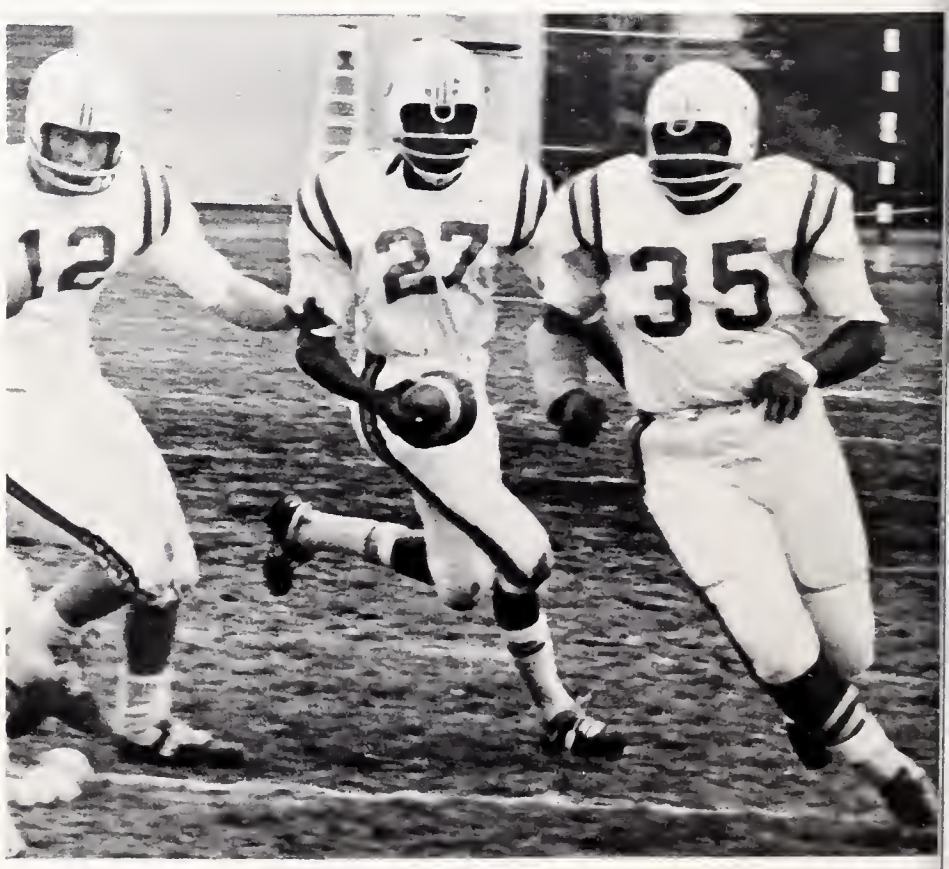

Wayne Bennett (27) sprints for good yardage as E. J. Collins (12) and Eddie Creamer (35) prepare the way.

photo by Dan Ake

Moments of Truth

William Gray bulls his way through Richmond's defensive line.

photo by Dan Ake

Ken Thompson and Lamonte Bennett (72) crush Encinal's star Jet.

photo by Howard Coleston

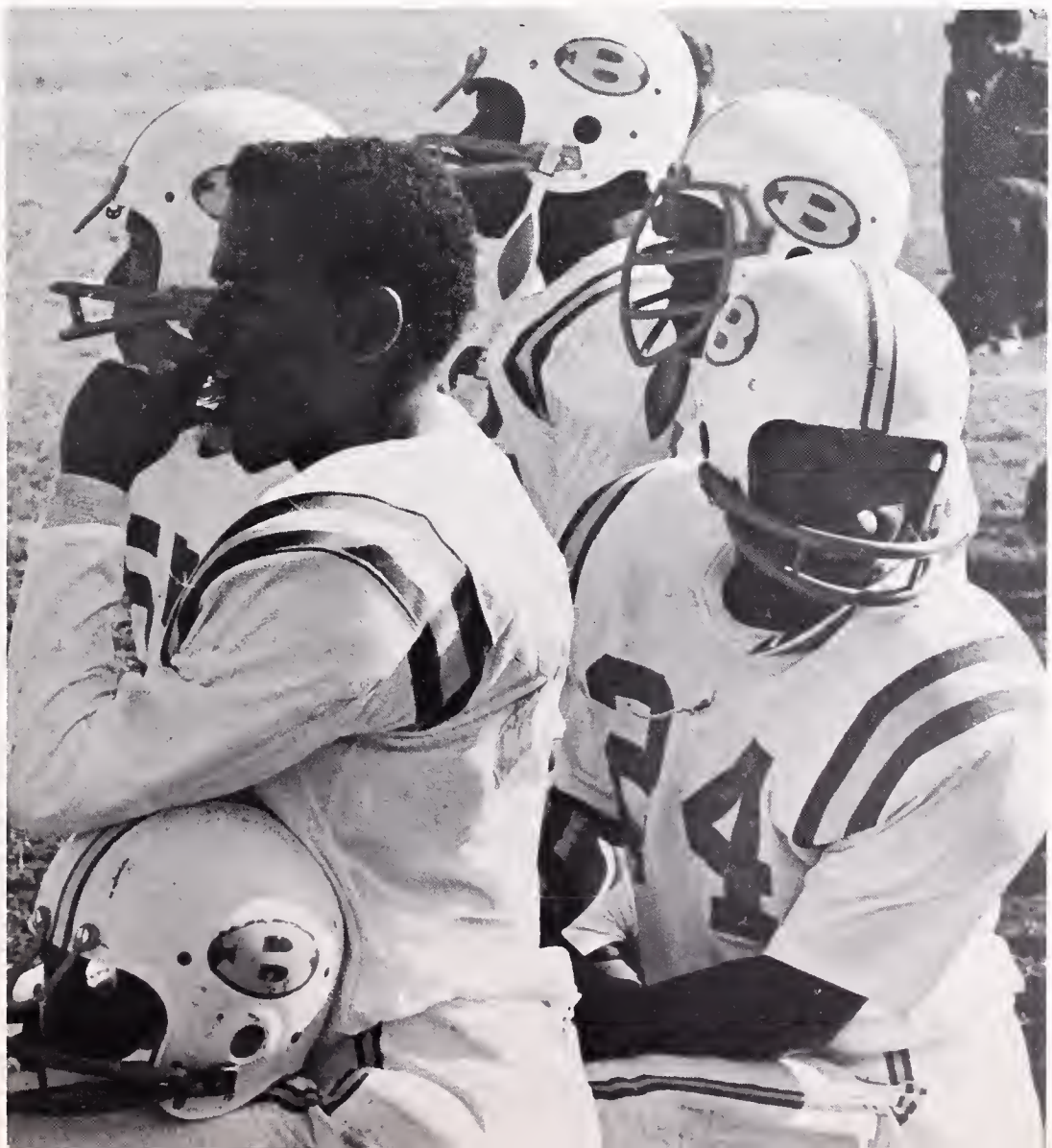

Terry Lim, John Reid, Lamonte Bennett, Eddie Creamer and Victor Smith concentrate during an important play.

Football Team's Tough

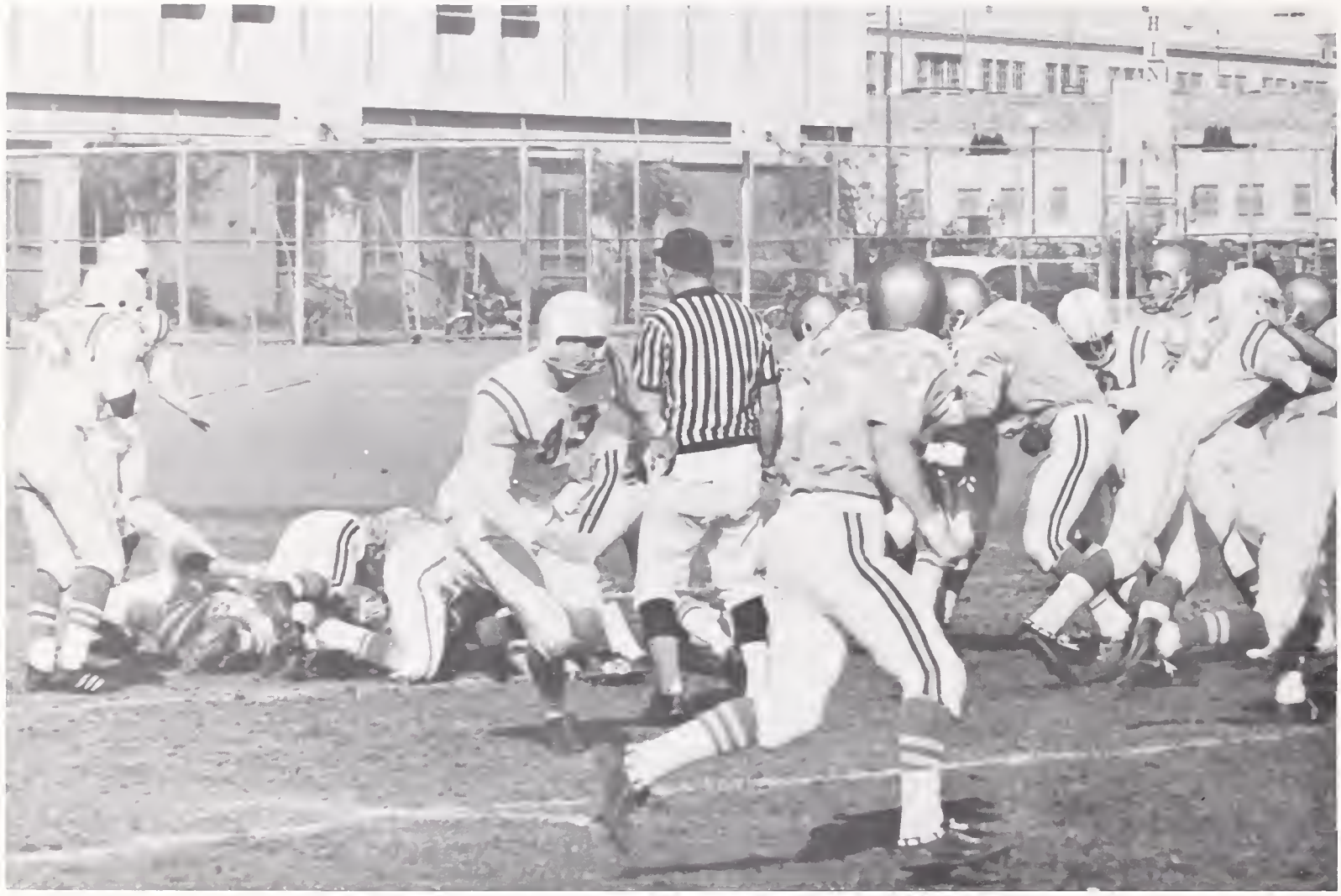

Pinole Valley breaks through Berkeley's shattered line.

Big Ed Creamer bores a hole for powerhouse Bill Gray.

photo by Dennis Hammond

Battle Fails

Suzette Johnson, head cheerleader, sometimes wonders wher school spirit has gone.

Karen Hudson, pom pon girl cheers as Berkeley down El Cerrito 25-7.

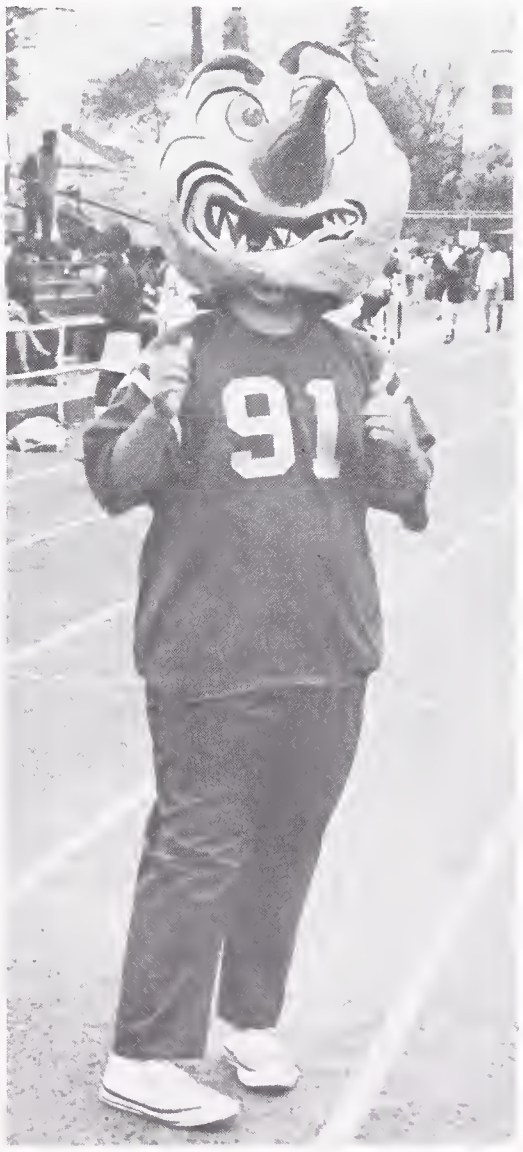

Diego Montemayor, school mascot for the second consecutive year, warms up before the game.

photo by Don Ake

BHS Football Draws Students of All Factions

Rally boys Ken Johnson, Mike Imazumi, Alan Fong, Ronald Pearsall and Joseph Roncho (L-R) help at the football games (sometimes).

photo by Howard Coleston

"Well, I'd just as soon not get involved." (Roy Phelps)

photo by Howard Coleston

"I'd die for dear old Berkeley," say Senior Isaac Laws.

photo by Dennis Hammond

Undergraduates Prove Worthy Football Opponents

Junior Varsity Football Team. 1st Row front: Reggie Cregler. 2nd Row: Paul Price, Ron Harris, Howard Wade. 3rd Row: Carl Day, Nick Baldo, Rogelio Valdez. 4th Row: Billy King, Roy Phelps. **photo by Robin Eurich**

Sophomore Football Team. Front Row L-R: Brad Lackey, Jerry Gifford, Mike Bennett, Emery Neeves, Joe Bellon. 2nd Row: Philip Assia, Ken Walker. 3rd Row: Stan Richardson, Tom Wilson, Reuben Murray, Marcus Hampton, 4th Row: Rick Faulk, Rick King, Phil Stahr. **photo by Robin Eurich**

Football Players Receive Awards

After Berkeley High's football season was over, Berkeley coaches voted William Gray as **Most Valuable Back;** Ed Henderson as **Most Valuable Lineman;** Demetri Marshall as **Most Improved Player;** and Richard Boschetti as **Most Inspirational Player.**

Gray was leading ball carrier, carrying the ball 142 times for 715 yards for an average gain of 5.0 yards. He caught 10 passes for 142 yards and one touchdown. On kick offs, Gray was also instrumental receiving 10 for 231 yards and his lone touchdown came against league winner Alameda. Altogether, Gray scored 11 touchdowns for 67 points. Gray was also honored by being named co-captain of the team, he was Prep of the Week for the Pacific game, and was an honorable mention on the all ACAL team at offensive running back.

Henderson was a two year letterman, and was named co-captain of the team. He made 58 unassisted tackles during the season. Henderson played both on offense as a guard and defense as a tackle and was considered the best blocker on the team. Henderson made honorable mention on the all league team at defensive tackle.

Demetri Marshall was a two year letterman and was also a co-captain of the team with Henderson, Gray and Boschetti. Last year Marshall attended a football summer camp and it paid off as he intercepted 6 passes in 6 games as a safety on defense and completed 6 out of 14 passes as a quarterback on offense. His percentage of completed passes was 46% and had a total of 103 yards and scored one touchdown. Marshall, for his efforts on defensive, made honorable mention on all league as a safety.

Richard Boschetti also a two year letterman, started on last years varsity. He made 50 unassisted tackles as a middle linebacker. On offense Boschetti played halfback and caught 7 passes for 83 yards. Boschetti was considered the best blocking back in the league.

Left to Right: Demetri Marshall, Richard Boschetti, Bill Gray, Ed Henderson.

Soccer Team Wins 6 Out of 9 For First Year

Laurence Perez and Robert Rapaport practice in the mud.

photo by Steve Adams

Tony Torres leaps to catch a possible goal.

photo by J. Nurmia and T. Gleason

Soccer Team—Back Row: Coach Henry Bell, Steve Wong, Robert Rapaport, Roger Steuble, Don Noyce, Andy Rubin, Leigh Jordan, Luis Bustemante, Drew Sinemus, Zeki Kandan, Ricky Henry (manager). Kneeling l-r: Mare Harris, Larry Perez, Richard Perez, Henry Andre, Stephen Mehlert, Kam Wong (captain), David Noreiga, Henry Wu. Not Present: Tony Torres, Eric Ivory.

photo by Robert Schaeffer

Crafty Cal's Mighty Tankmen Stroke to

Norman Nishioka, team captain, sets expression for victory.

Mike Nishioka displays a smooth style which has led him to many victories.

all photos by Robert Schaeffer

a Successful 68-69 Swimming Season

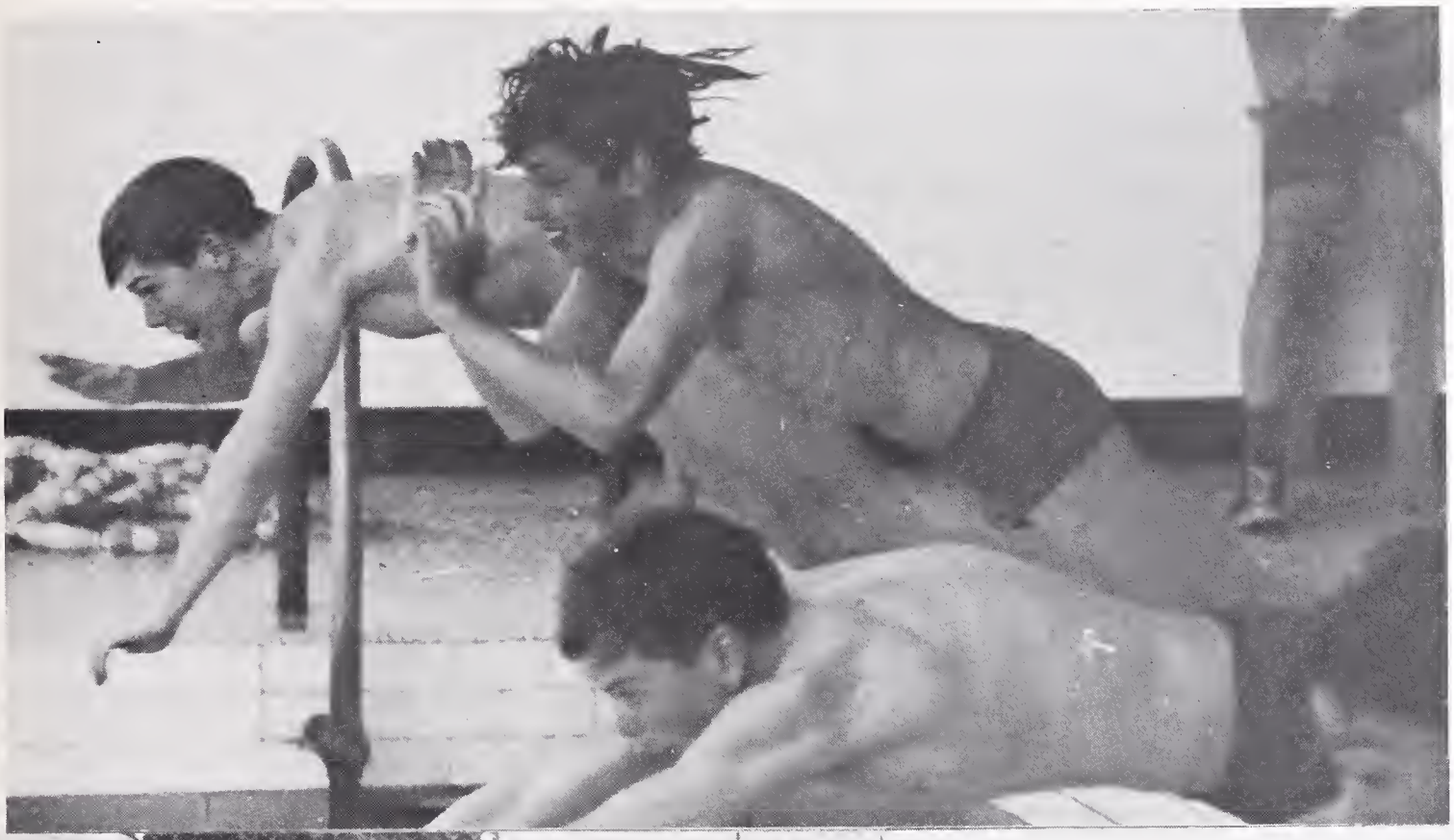

l-r bottom: A. Taylor, R. Englund, M. Logan, K. Plainfield, J. Costarella, L. Kwock. 2nd row: C. Jessup, N. Nishioka, R. Takahashi, R. Tanaka, R. Frenza, C. Collins. 3rd row: D. Smith, T. Swartz, J. Caro, Coach Jones, B. Halloran, S. Guthrie, K. Keller, S. Symond. 4th row: A. Meier, S. Johnston, M. Chang, M. Nishioka, K. Wiggins, P. O'Rourke, M. Lusk, E. Perkins, W. Luk, R. Snyder.

TOP: The "big four" who will be riding herd on many swimmers next season. l. to r.: Keith Keller, Kim Plainfield, Alan Taylor, Mike Chang.

Robert Frenza shows his perfect form.

all photos by Robert Schaeffer

Cagers Get Off to a Fast Start

Varsity Basketball Team First Row, left to right: Prentiss Haley, Archie Johnson, Dan Palley, Ken Richard. Second Row, left to right: Mike Takaha, Marvin Buckley, Ed Henderson, Tony Le Blanc, John Lambert, Pat Cooley, Sam Wiley, Scott Patton. **photo by Howard Coleston**

Pat Cooley drives in for an easy two points.
photo by Howard Coleston

Tony LeBlanc grabs another rebound—**photo by Howard Coleston.**

Cagers plotting strategy during a time-out—**photo by Neil Toda**

Berkeley High's cagers failed in their attempt for a fourth straight ACAL title this year, finishing third behind El Cerrito and Richmond. Nevertheless the Yellow Jackets won twenty games against twelve defeats overall and were twelve and six in league play.

All league selections Pat Cooley and Tony Le Blanc led the scrappy Jackets along with floor leader Dan Palley, 6'9" center John Lambert and Ken Richard rounding out the starting quintet. Marvin Buckley also played a dominant role as the sixth man alternating between forward and guard.

The Jackets finished the first round of league play tied with Richmond for first place with a record of eight and one. The Berkeleyans lost their league opener to Kennedy 81-79 but come on strong to win eight straight including a win over Richmond, 61-59, Pat Cooley pouring in 35 points, and a win over El Cerrito 59-56.

The second round was complete disaster for the Jackets as they could win only four games compared to five losses, losing heartbreakers to Richmond, 81-78, in double overtime and to El Cerrito in overtime, 68-64.

In the Shaughnessy playoffs, the Jackets blew a sixteen point halftime lead to El Cerrito in the opening game, 63-59. Bouncing back the next night the Yellow Jackets defeated Kennedy 76-72 for the first time in three tries in the consolation game, to finish third.

JV Basketball Team. Standing: John Nikcevich, James Shaffer, Glenn Burke, Len Newman, Mark Koplan, Willie Gordon, Frank Moore, Bruce Richard. Kneeling: Larry Green, Nicholas Abraham, Coach Kizer. Missing: Pete Carlson. **photo by Howard Coleston**

Sophomore Basketball Team. Front: (sitting) Gary Williams. Front Row: (left to right) Wilfred Ussery, Chris Polk, Gary Lawson, Cos Jacobs, David Grant, and Chris Sampson. Back Row: (left to right) Gordon Porter, Larry Frazier, Carl Walker, Colin Lee, Tom Wilson, Bruce Tsutsui, Rick Faulk, Mr. Bragg. Missing: Tom Wood.
photo by Robert Schaeffer

Bruce Richard (54) pulls down another rebound for the JV's against San Leandro.
photo by Howard Coleston

John Lambert (5) muscles up a shot from among the traffic under the basket.
photo by Howard Coleston

X-Country Team Lack Members For Success

This year's varsity Cross Country team, led by the victorious senior John Dean, took third place in the A.C.A.L. championships. John, who badly defeated his big rival from El Cerrito for first place, went on to become the first Berkeley Cross Country runner to make the North Coast finals in a good many years. Few came out this year, but what Berkeley lacked in attendance it made up in spirit, beating other larger schools.

Few runners made the JV team very weak with two runners who did qualify for JV usually substituting for absent varsity runners. Those who did come out are juniors Kam Wong and Kenneth Bryant.

Our yellowjacket Soph-Frosh team did a fine job in competition, placing second in A.C.A.L. The team was led by soph Orlando Cunningham, who pulled out ahead in his usual fashion to take first place for Berkeley. Richard Beibel and David Streitweiser also did a fine job, always placing high in the order of the team.

This year's Varsity Cross Country Team consisted of: 1st Row: (l.-r.) Larry Stone, John Dean, Eliot Nelson. 2nd Row: (l.-r.) Arthur Ward, Richard Nelson. Not shown are Steve Ricks, Mike Greene, and Victor Valdez.

Soph-Frosh Cross Country runners were (l.-r.): Ricky Timms, Dave Streitweiser, Orlando Cunningham, Richard Beibel, Robin Eurich, and Richard Valdez. Not shown are Phillip Beibel, Mark Hawser, Steve Cartwright, and Eugene Dominique. **all photos by Robert Schaeffer**

Handicapped Gymnasts

1969 Berkeley High Gymnastic Team—1st row (left to right): Robert Harden, Henry Hon, Rick Hope. 2nd row: John Chew, Charles Burton, Will Cogswell, Howard Hardie, Kim Hughes, Paul Davidson, Jon Peterson.

Whoops! Kim Hughes does an "L" on the rings.

Robert Harden on the high bar.

all photos by Robert Schaeffer

Lose Most Meets

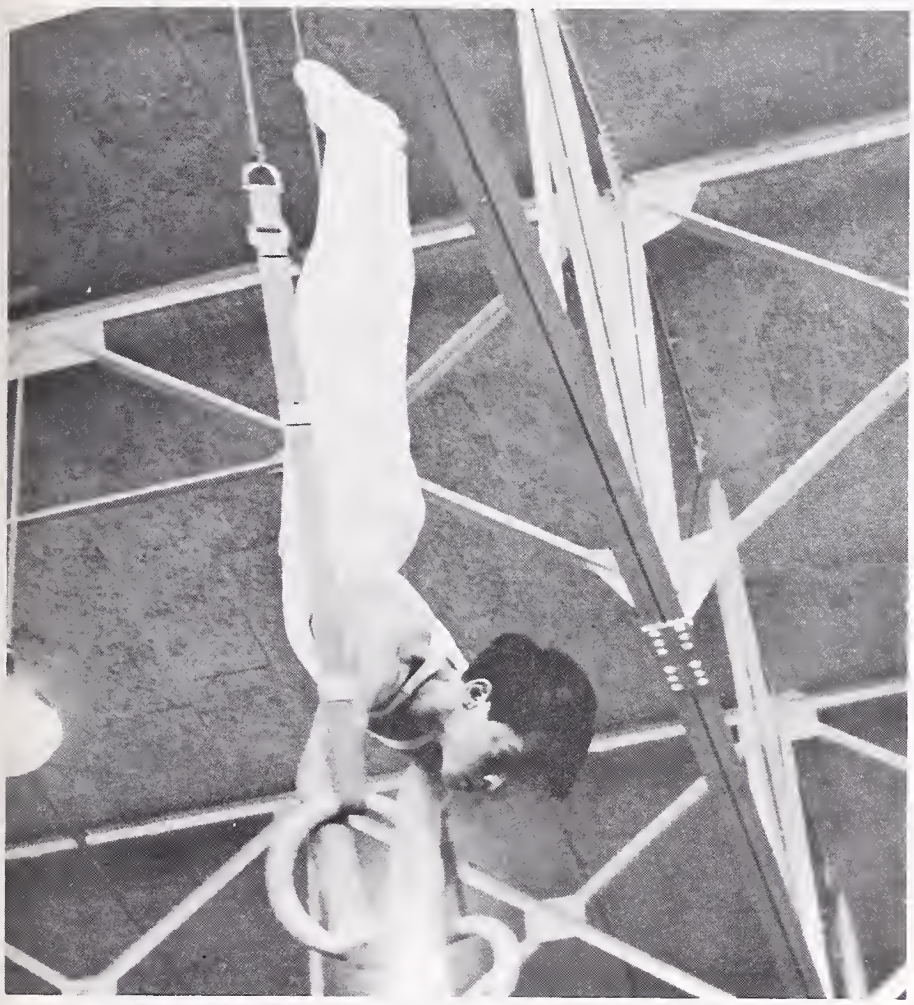

Rick Hope, soph sensation, performs a handstand on rings.

Howard Hardie displays his skill on the high bar.

Awk! Kim Hughes prepares dismount on sidehorse.

all photos by Robert Schaeffer

Berkeley's Gymnastic team placed low in competition because of inexperience this year. With only two returning lettermen, Coach Allin faced the season handicapped, lost heavily, but managed to salvage team spirit.

Outstanding gymnasts this year were Robert Harden, Charles Burton, Rick Hope and John Chew. Harden was the outstanding gymnast of the year because of espirit, will to practice and ability to perform under pressure.

Froth and Splash Artists Demonstrate Talents

Ricky Tanaka sweats to victory.
photo by Dennis Hammond

Norman Nishioka makes a pass for dear old Berkeley High.
photo by Dennis Hammond

The not so undefeatable water polo team.
photo by Linda Wong

"Smile, boys; this is our moment of glory."
photo by Dennis Hammond

Matmen Score a Berkeley First

Varsity Wrestling Team Members—l-r, 1st row: Henry Hon, Gary Wong, Gary Imazumi, Orlando Cunningham, Terrance Franks. 2nd row: Louis Esclovan, Steve Hayashi, Lee Porteous, Ron McFadden, Jesse Stevenson, Larry Porteous. Back row: Coach Jim Catlett, Dexter Tademy, Clifford Brown, Roy Phelps, Gordon Choyce, Lamonte Bennett, Jarvis Brown and assistant coach Don Bracelin.

photo by Robert Schaeffer

Lee Porteous begins a throw.

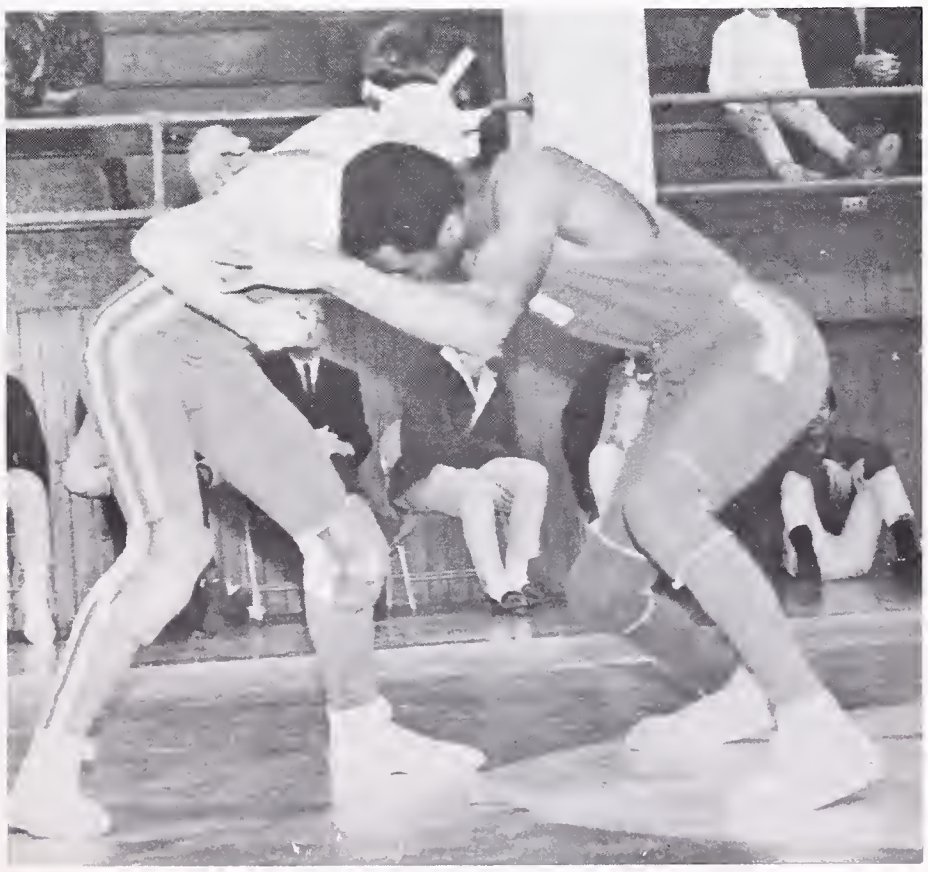

Ron McFadden grapples for a hold.

photo by Robert Schaeffer

Berkeley High Wins First

Berkeley High won its first ACAL wrestling championship when its matmen bested the league with a 6-2 win record. Ten Jacket wrestlers qualified in the ACAL finals: Jarvis Brown, Darrel Crowder, Steve Ellis, Jesse Stevenson, Dean Muranishi, Lamonte Bennett, Clifford Brown, Percy Samuels, Gordon Choyce, and Roy Phelps. Jacket pinners emerged best in the league with a total of 118 points and beat Richmond in the finals by 6 points for the championship.

Steve Hayashi about to roll his opponent over for a pin.

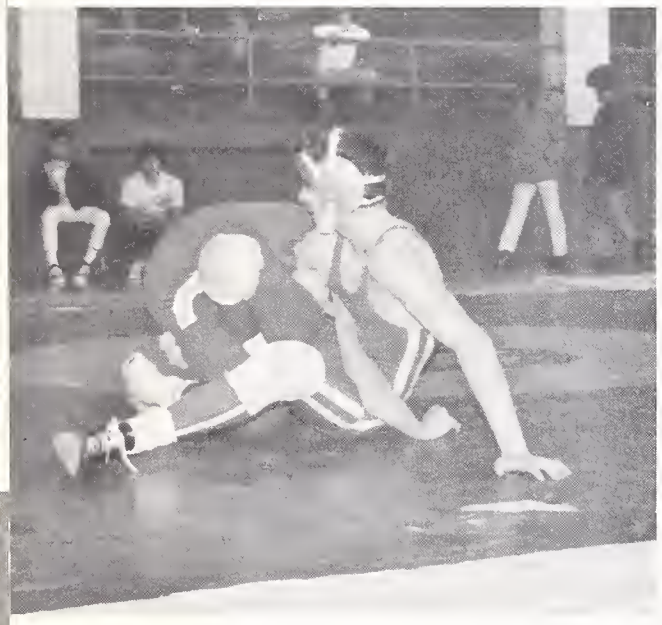

A Berkeley wrestler at a temporary disadvantage.

Henry Hon chalks up another pin.

all photos by Robert Schaeffer

ACAL Wrestling Championship

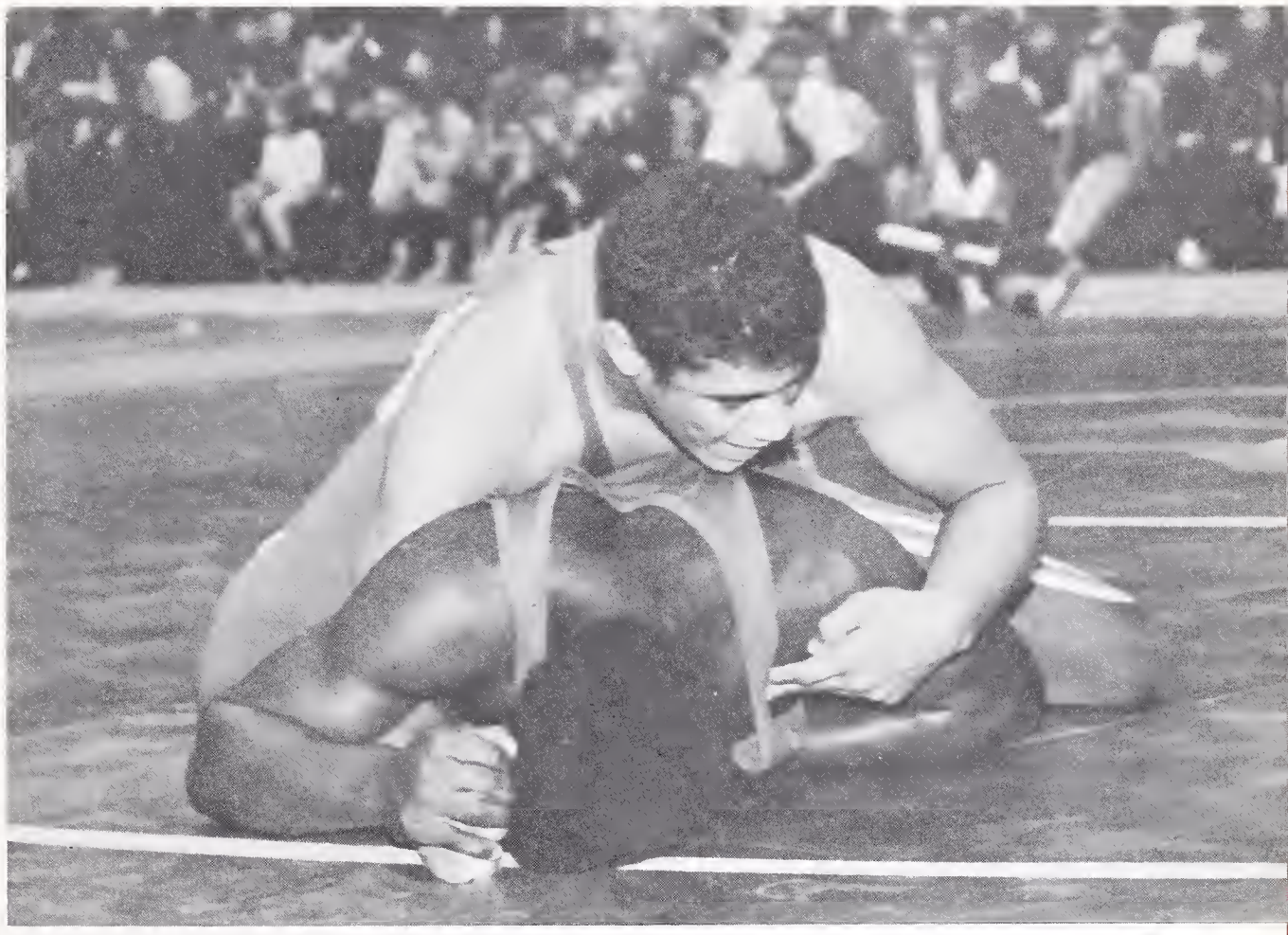

Roy Phelps defeats his opponent at ACAL finals.

L-R: First row, Prentiss Alexander, Steve Hayashi, Darrell Crowder, Orlando Cunningham, Louis Esclovan, Terrance Franks. Second Row: Mr. Bracelin, Lee Porteous, Greg Sage, Jarvis Brown, Percy Samuels, Jesse Stevenson, Steve Ellis, Leroy Fortune, Ronald McFadden, Lamonte Bennett, Mr. Hamilton, Mr. Cattlett. Back Row: Cliff Brown, Peter Laughlin, Roy Phelps, Gordon Choyce, Dexter Tademy, Larry Porteous, Steve Zambrano.

Steve Ellis and Jesse Stevenson were voted co-captains of the 1968-69 championship team. Steve who was undefeated in dual competition was selected as Most Valuable Wrestler. Clifford Brown pinned more opponents than any other Jacket matman.

Jesse Stevenson wins out over his opponent 8 to 0.

all photos by Robert Schaeffer

BHS Netmen Drive Strong to Win

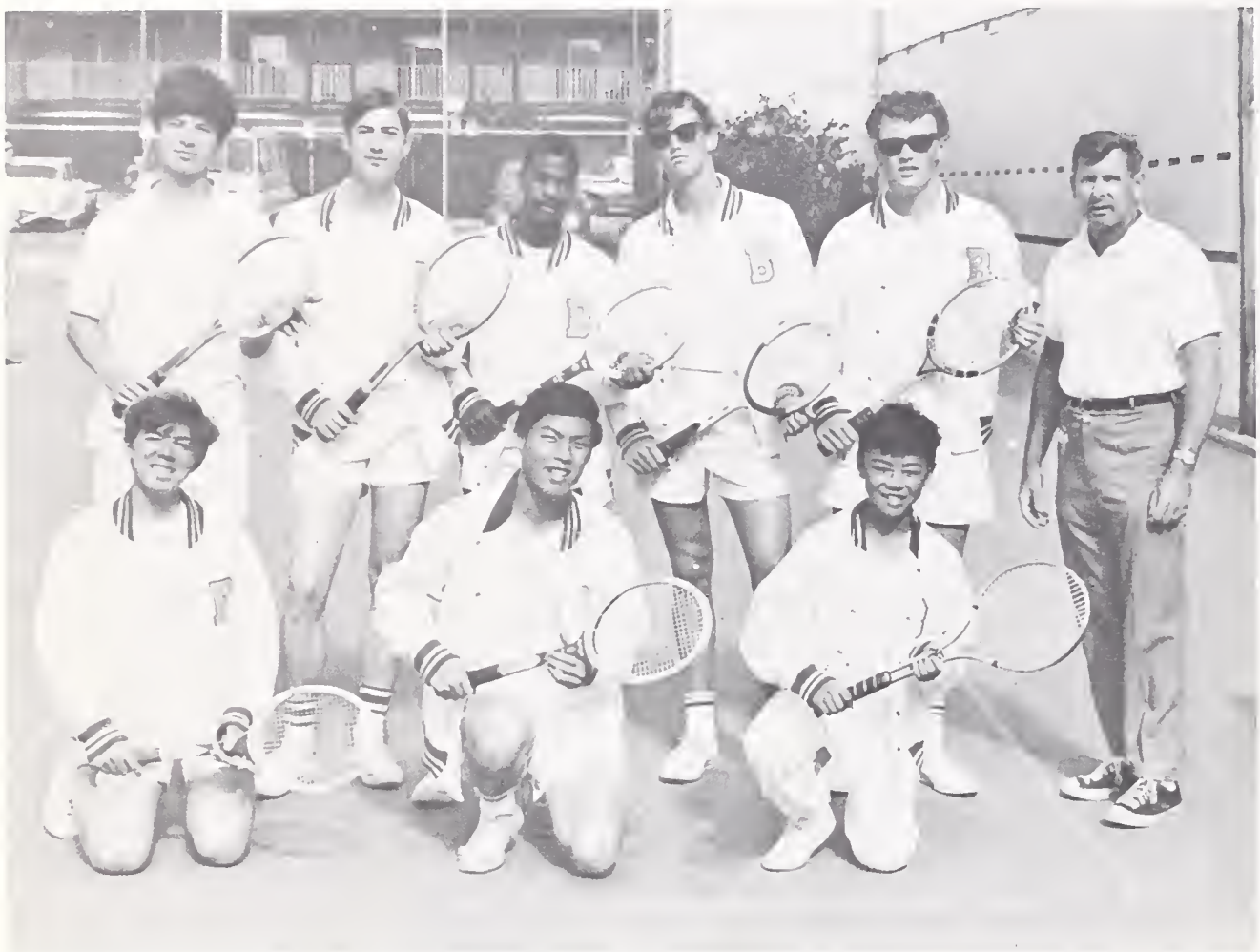

Berkeley's varsity tennis team. First row from left to right: Dean Headly, Reggie Kwan, Jeff Jue; second row: Dave McBride, Thomas Lathrop, Corvin Tademy, Tim Cannon, and Steve Cannon. Standing on the right is Coach James Bragg.
photo by Howard Coleston

Dean Headly aces one over the net.
photo by Robert Schaeffer

Tennis Team Reaches For Top

Another serve by Captain MacBride.
photo by Robert Schaeffer

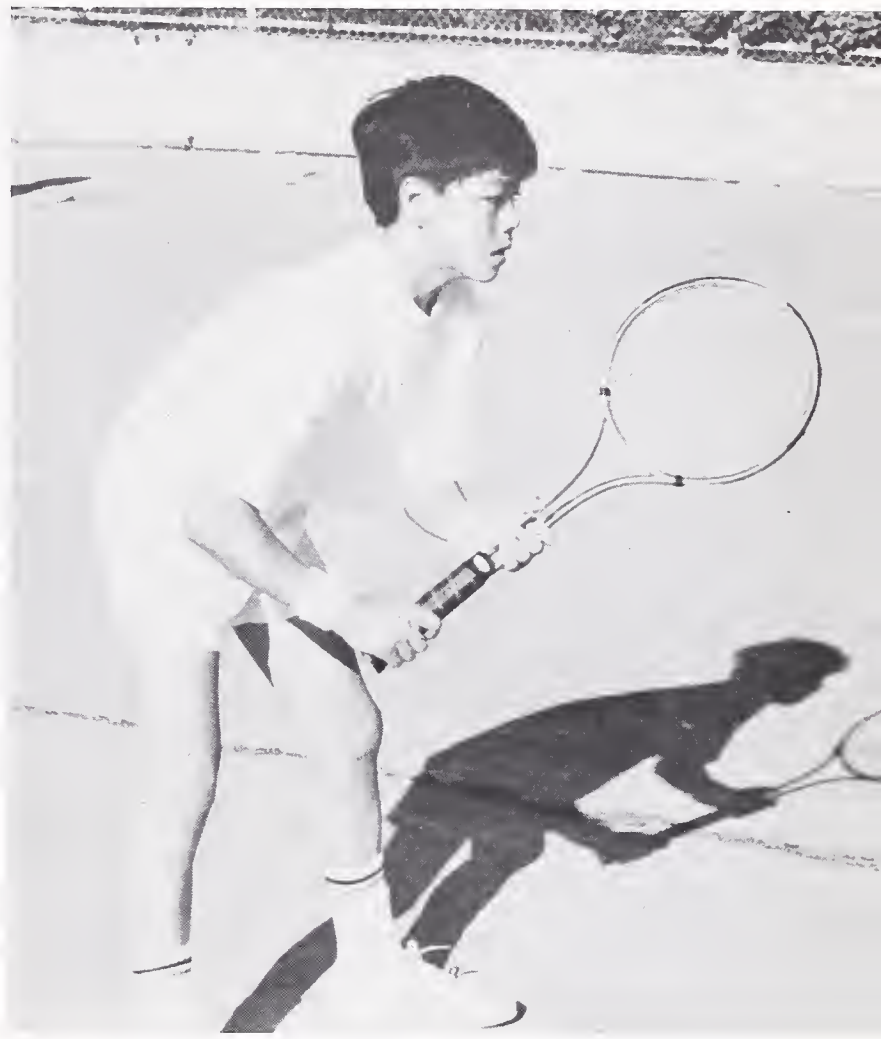

Jeff Jue ready to rack up another.
photo by Robert Schaeffer

JV tennis team members consist of Front row, l.-r.: John Fairchild, Jeff Jackson, Steve Snitt, Jim Alexander, Scott Leiker. Second row: John Mamer, Steve Oki, Harold Leventhal, Jim Morgan, Mr. Bragg. Third row: Eric Freedman, Bill Swartz, Jim Stewart, Mark Messenger.
photo by Howard Coleston

Superb Sammy Breaks

Front row, l.-r.: Lawrence Fong, James Gordon, Eugene Perry, Ken Griffin, Paul Arndt. 2nd row: Sammy Hampton, Jim Joseph, Gary Merrill, Gary Williams, Ron McFadden, Paul McGhee, Dave Dawson, Jerry Giffort. 3rd row: John Parsons, Kirk Davis, John Dean, Jim Kittel, Irvin Rollins, Jeff Olpin, Larry Stone, Clifford Boston, Wayne Brown, Richard Nelson, Ron Harris, John Parrish, Kary Taylor, Ken Thompson, Andy Smith, Chuck O'Quinn. Arthur Ward, Robert Lee, Eliot Nelson.

Kenny Griffin uses his head to nip Paul Arndt in the 440 relay.

photo by Robert Schaeffer

James Gordon wins his specialty, the 880.

All-Time Vaulting Record

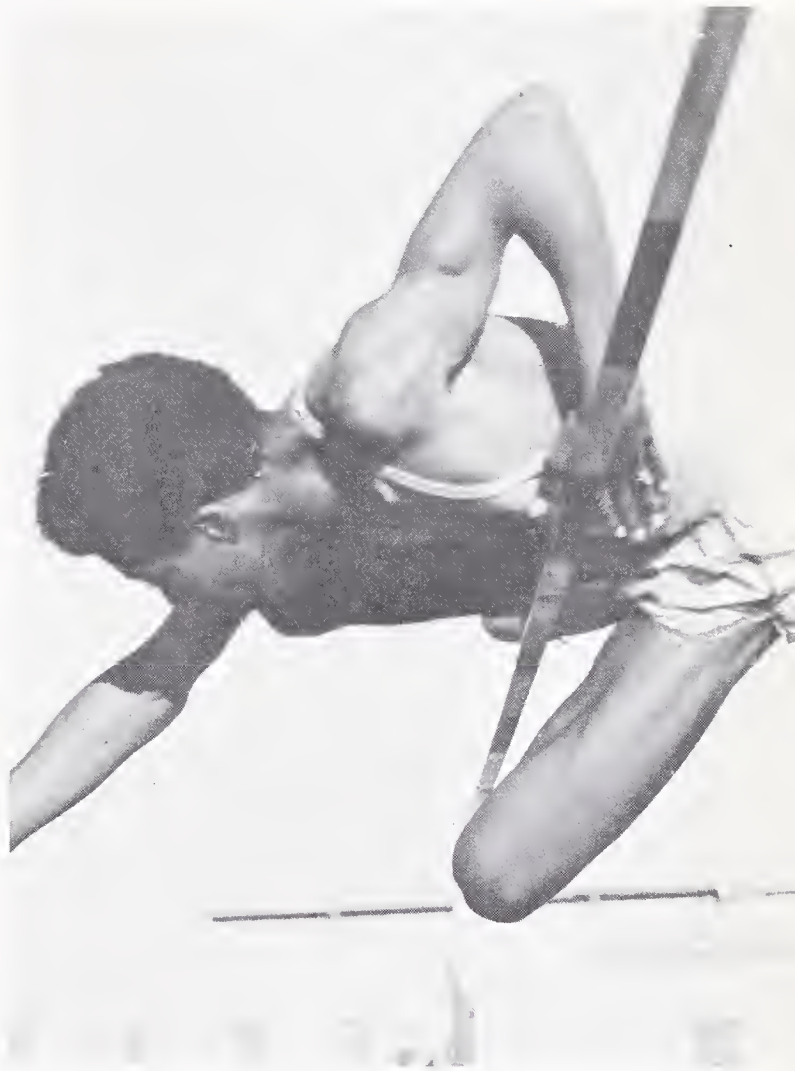

Jimmy Joseph slips over the bar in the high jump.
photo by Morgan Smith

Greg Sage beats his Tech opponent in the "B" 440 relay.
all photos by Robert Schaeffer

Sammy Hampton, East Bay pole vault record holder, soars to new heights in the pole vault.
photo by Robert Schaeffer

Spikers Place

Prince Davis leaps to a victory in varsity long jump.
photo by Robert Schaeffer

Robin Eurich shows great determination in the long jump. **photo by Robert Schaeffer**

Gary Williams heaves the shot farther than the other team.

1st In ACAL

Mile Relay Team of James Gordan, Wayne Brown, Larry Fong and Paul Arndt pose before a meet.

photo by Morgan Smith

Arthur Ward breaks the tape in the mile run.

photo by Robert Schaeffer

photo by Robert Schaeffer

Front row, l.-r.: S. Drisdale, J. Johnson, H. Valdez, C. Lipscomb, R. McCarthy, S. Zambrano, B. Muranishi, G. Sage. 2nd row: R. Biebel, K.. Osborne, D. Ellis, L. William, R. Jacobs, R. Eurick, C. Valdez. 3rd row: Barrett, L. Herbent, Royston, S., Shakesnider T., D. William, Domingue E., D. Streit Weisek, G. Williams, C. William, Oliver B., R. Timms. 4th row: J. Choyce, B. King, Hockenhall R., Scanlon, O. Logan, R. Patterson, Davis, C. Hollimon. P. Laughlin.

Track Team Displays Excellence

Kirk Davis flies to victory in 180 Lows against Pittsburg.
photo by Morgan Smith

Top distance man John Dean on to another win in the mile.
photo by Robert Schaeffer

Eugene Perry "steppin" over 180 Lows.

Wayne Bennett out of the blocks in the 440 relay.
photo by Linda Wong

BHS Oarsmen Best In East Bay

Varsity eight crew members: front row; E. J. Collins, Eddie Young, Jose Malave (coxwain), Bruce Kreider, David Guffy. Back row; Alex Frasco, Larry Caine, Douglas Chun, Mike Greene.

photo by Robert Chow

High-spirited and high-flying, the Berkeley High School crew team has been very unkind to all their opponents. The "Awesome Eightsome" (E. J. Collins (stroke), Eddie Young, Bruce Kreider, David Guffy, Larry Caine, Alex Frasco, Mike Greene, Douglas Chun and coxwain Jose Malave) rightfully deserve the title of Bay Area Rowing League champions for the only time they have ever been with another boat at a race, has been at the start. In their first meet of the 1969 season, the varsity 8 completely swamped Oakland, blitzing to a record time of 4:39.5, a record which had never been equalled at Aquatic Park. In subsequent races, Salesian, Fremont and even defending champion Skyline felt what it is like to row in the wake of the mighty Jacket oarsmen.

Varsity Crew Members: Jose Malavy, E. J. Collins, Eddie Young, Bruce Krieder, David Guffy, Larry Caine, Alex Frasco, Mike Greene, Douglas Chun.

photo by Robert Schaeffer

Though shadowed by their big brothers, the JV Crew is an impressive team in their own right. Mainly composed of first-year men, the JV's rowed surprisingly well to defeat Salesian after losing to Skyline. Look to the JV's to bring home a championship next year.

The lightweight four, a lean and hungry crew consisting of Mike Green (stroke), Douglas Chun, Tom Wood, Richard Stitt and coxwain Larry Brickell, rowed past Salesian, Skyline and Fremont to muscle their way to the BARL finals. In a hard fought row against Salesian, the lightweights brought home the crown, a Berkeley first.

In the heavyweight division, E. J. Collins (stroke), David Guffy, Bruce Kreider, Eddie Young and coxswain Joe Malaver handed Salesian solid defeats on two occasions, but barely lost out to St. Joseph's twice. Nevertheless, they won a berth to the finals and proved themselves the best in the bay area.

JV crew team: front row; Richard Stitt, Tom Wood, Larry Brickell (coxwain), Mike Anderson, Mike Caine. Back row; Mark Schultz, Chuck Toombs, Jack Toombs, Jon Gabor.

photo by Robert Chow

Jacket Nine Shows Prowess In

1st row L-R: Chris Yoshimura, Victor Smith, Glenn Burke, Victor Brown, Richard Boschetti, Steve Yoshimura, Bill King. 2nd row L-R: Tom Pearse (coach), Bill Hayward (asst. coach), Ken Nakamura, Tony Le Blanc, Bugs Stevens, Mike Allen, Roy Phelps, John Henderson, Mike Takaha. **photo by Howard Coleston**

Glen Burke reaches for an out.
photo by Howard Coleston

Chris Yoshimura catches a stray ball under the scrutinizing eye of the umpire during a baseball game.
photo by Howard Coleston

Alameda County Athletic League

Led by a fine pitching staff and a powerful hitting attack the Jacket baseballers continued to show their prowess in the ACAL. With new head coach Tom Pearse at the reins, the Jacket nine once again fought a tough battle with the Richmond Oilers for the ACAL championship.

Three year starter Bugs Stevens led a fine group of Berkeley mound-men into the ACAL campaign. An example of the Jackets ability is the fact that he was contacted by scouts from two professional ball teams—and in the words of coach Tom Pearse, "Bugs is one of the finest pitchers in the area and one of the easiest people on the team to coach." Stevens was not the whole show as Mike Allen and Ken Nakamura were both impressive on the year. Allen plagued by a sore arm before the season and a fractured finger during the season still managed to pitch impressive ball.

In the hitting department Victor Brown, brother of former Jacket star Norman Brown, supplied most of the power all season long as he batted well into the 300's. Also supporting Brown with their bats were junior Roy Phelps who batted in the 300's all year, and twin brothers Chris and Steve Yoshimura, who also batted over 300 throughout the year. Defensively the arms of Brown, juniors Billy King and Glenn Burke in the outfield kept Jacket opponents from attempting to get extra bases. The hot spots were manned by Phelps at first and Richard Boschetti at third, both of whom battled for the team fielding percentage lead. Finally the double play combination of John Henderson and Steve Yoshimura and the fine arm of catcher Christ Yoshimura kept many of the Jacket opponents from getting as far as third base.

". . . and the ball park was shaken by the force of Mike Allen's throw."
photo by Howard Coleston

Ken Nakamura shows his pitching skill in the infield during a hot baseball game. **photo by Howard J. Coleston**

JV Baseball Team 1st row, l-r: Steven Mitchell, Steve Odom, Les Hazzard, Gary Nishita, Ernie Smith, Mark Nakahara. 2nd row, l-r: Coach Lon McCasland, Gil Williams, Bill Gregg, Benny Gayles, Bill Listscott, Randy Ellington, Carey Brown. **photo by Howard Coleston**

Golf Team Has Outstanding Season

L.-R.: Frank Bent, Jeff Larmour, Paul Liston, Craig Starkey.

Block B Society Splits From BOC

The Block B split came about through financial difficulties between the BOC and the Athletic Department. It seems that the Board of Control was getting more money out of the athletic events than the Block B, so Mr. Don Davies, Curriculum Associate for the Physical Education Department, and Dan Goldsmith, ASBHS president negotiated together and came up with the following plan: The Block B would receive all of the funds from the athletic events and they would also pay for their own expenses (uniform cleaning, tickets, etc.) which were previously paid for by the BOC.

1st row: l-r: John Chew, James Gordon, Richard Boschetti, Eugene Perry, Lawrence Fong, Steve Guthrie. 2nd row: l-r: Stewart Johnson, Eliot Nelson, Bruce Halloran, Rickey Tanaka, Richard Nelson, Charles Burton, Bill Gray, Louis Esclovon. 3rd row: l-r: Steve Yoshimura, Arthur Ward, Ken Thompson, David Guffy, Eddie Young, Mike Greene, Jarvis Brown, Jesse Stevenson. Not Shown: Victor Brown, Sammy Hampton, Lamont Bennett, Andy Smith, Clemente Torres, Morgan Stryker, Dan Heyns, Mike Gor n, Howard Hardie, Steve Ellis, Charles Lee, Diego Montemayor, Dean Muranishi, Kirk Davis. **photo by Robert Schaeffer**

Performing

photo by Steve Adams

photo by Japy Danton

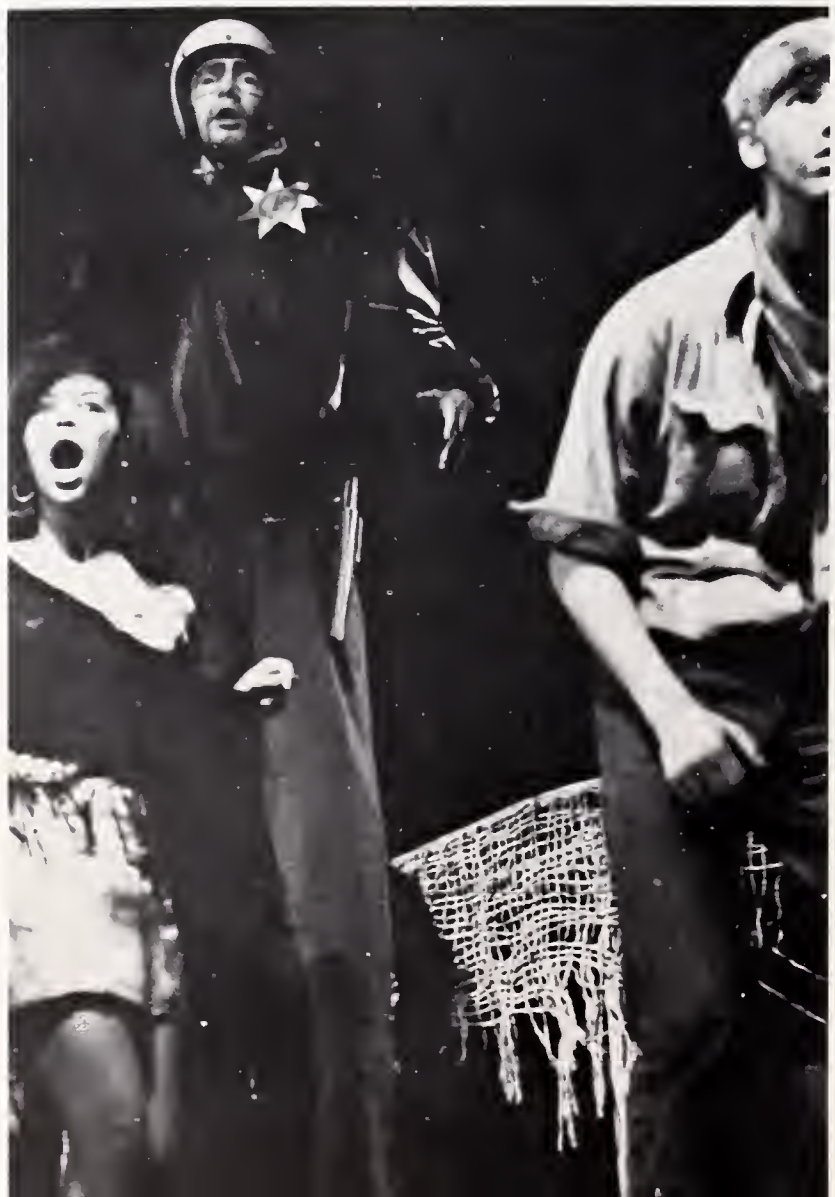

photo by Steve Adams

Arts

photo by Luticia Hall

photo by Dan Ake

PAD Concerts Receive

The Symphonic Band, along with student teacher Scott Harvey, has performed in a number of concerts, including the Berkeley Junior Traffic Patrol Review, graduation at the Greek Theater, and the California Music Educators Association Music Festival.

Baroque Orchestra, led by Mr. Haynes, performed at two family concerts.

The Aeolian Choir, an all girl vocal group under the direction of Jacqueline Hardester, performed on several occasions including "Serenade to Music" and a non-mandatory assembly.

Aeolian Choir Row I (l.-r.): Judy Chan, Amy Kleinstein, Deborah Lee, Ann Takahashi, Marilyn Coleman, Sharon March, Lois Smith(?), Susan Sheridan, Elaine Weldon, Barbara Duda. Row II (l.-r.): Sharon Harris, Diane Borden, Nora Lindheim, Marilyn Saarni, Joycelyn Peoples, Debbie Fife, Kathleen Groves, Virginia Mason, Debbie Sampson, Mrs. Hardester. Row III (l.-r.): Chris Pluckett, Pemba Miller, Louise Webb, Benetha Edwards, Kris Pederson, Rachel Stinson, Martha Wilshire, Bonnie Miller, Linda King, Margaretha Frances, Margaret Hipkiss, Linda Haasarud, Diane Moore, Judy Rawlins.

Enthusiastic Response

Baroque Orchestra First Row. L-R: Debra Agee, Anne Lyness, Bruce Sagan, Mary Coleston, Diana Posey, Nancy Noyce, Pam Grey, Nancy Lemon. Second Row: Ronald Saunders, ...,Louren Owyang, Robin Miller, Robin Lyness, Holly Coats, Mary Visher, ..., Marilyn Gould, Jane Weber, Kazi Pitelka, Elli Nishi, Daphne O'Regan, Henrietta Stone. Third Row: Dannielle Rhumaker, Conductor Mr. Haynes, Ruth Heckley, Margit Birge, ..., Alice Collins, Ken Hammel, Andy Barshaw, Sally Watson, Meg Partridge, John Partridge, Mora Rogers, Lea Merrick, Todd Weiner, Barney Norris, Danny Leventhal, Luana Ulp, David Beard.

Symphonic Band. Sections (from left to right), Percussion: Ruth Heckley, Kurt Weaver, Steve Cannon, Doug Mortimer, Keith Osborne, Pat O'Keefe. Horn: Elli Nishi, Kazi Pitelka, Gary Ingram, John Cutler, Robert Yu, Demetri Marshall, Lindsay Hiratzka, Dale Sera, Steve Ellis, Dave Ellis, Greg Castello, Gerald Williams, John Parrish, John Lew, Joe Feller, Don Fullmer, Jim Ware, Bruce Christensen, Dick Goetsch, John Singer, Dee Decker, Dianne Borden, Katie Hewetson, Don Noyce, Kent Stewart. Woodwind: Claire Gaebler, Cathy Breur, Linda Spencer, Rick Ysunza, Dale Odegard, Tom Scanlon, Mike Seegmiller, Todd Uyeno, Bill Wikander, Kathy Frenza, Dan Mitchell, Gary Merrill, Cathy Birch, Janet Ploss, Barbara Raab, Gerry Shinn, Debbie Chin, Debbie Keller, Barbara Williams, Chris Yamate, Judy Carmichael, Charleigh Fong, Linda Gaebler, Carl Croutch, Wendy Oretsky, Gayle Johnson, Gundar Strads, Lee Porteous, Ken Murakami, Tom Fitch, Eric Coburn, Bob Barr, Nancy Price. Conductor: Mr. Lutt.

Stage Band, Harmoneers and Madrigals

The Madrigals are one of the busiest choral groups at BHS and the only one that sing A Capella. The 19 singers featured in the Family Concert along with 5 other groups in December. They also starred for the James McKissick Scholarship Benefit and a choir festival at West Campus with Joseph Liebling, director of the Oakland Symphony Chorus. This was only a few of their twelve scheduled concerts this year.

Harmoneers, a small all male group, directed by Lawrence Barker performed in the December Family Concert and a Christmas concert for the BHS student body.

The Stage Band supporting theatrical activities throughout the year appeared in the Family Concert and selected members did the musical background for the annual Dance Production "Jabberwocky."

Harmoneers, front row, from left to right: Anthony Keeton, Arthur Scott, Dave Claudeanos, Milton Brown, Gregory Wright, Michael Caine. Back row, from left to right: Carey Brown, David Epstein, David Heins, "Hot Lips" Norton. Wilbur Lew, Jose Malave, John Gaddy.

Stage Band: Back Row. from left to right: Nicolas Tenbroek, James Ware, Peter Olson, Dennis Arnon., Noel Calvin, Chris Lovett. Second Row: Dave Ellis, Dana Morris, Peter Logan, Robert Dunbar, Michael Wolfe, John West. Third Row: Mark Steidel, Steve Elson, Bob Barr, Tom Fitch, Darrell Otis, Sherrick "There'll be a hot time in the old town tonight" Slattery.

Reach Great Musical Heights

Madrigal singers, Back Row, From left to right: John West, Jolie Kanat, Henry Service, Bob Morris, John Oliver, Terry Taylor, Diane Harris, Celia McCarthy, Lawrence Caine. Front Row: Emily Grey, Ronnie Bennet, Lois Rader, Freya Kidner, Michele Schurman, Debora Smith, Gordon Erb, Amy Dieter.

Harmonious Voices

Concert Chorale. Back row left to right: Terry Taylor, Holly Townes, Jim Stewart, Nora Goodfriend-Koven, Larry Caine, Sue Tetlow, Delina Jones, Gregory Wright, John West, Peter Romero, Roy Whitaker, Katherine Atkins, Jackie Buckner, Kent Stewart, Linda Bostwick, Ellen Haugen, Laura Chastian, Richard Nelson, Fredrika Slaughter. 3rd row, left to right: Mary Decker, Diane Harris, Johnnie Oliver, Paul Yonemura, Bob Morris, Mary Tominaga, Michele Stampp, Ken Lynch, Dale Christian, Kevin Smith, Shelly Comendant, Bruce Rogers, Toby Fraley, Katherine Beatty, Jill Cooper, (?), Sandy Russ, Wilbur Lew, Jody Koch. 2nd row, left to right: Alan Choy, Celia McCarthy, Amy Dieter, Henry Service, Debra Smith, Michele Schurmann, Timothy Fujii, Joyce Roop, Jon Bjorklund, Marilyn Saarni, Bruce Jarvis, Patrick O'Keefe, Mary Mitchell, Dave Epstein, Marilyn Hiratzka, Mary Louise Hansen. 1st row, left to right: Emily Grey, Gordon Erb, Becky Barber, Ellen Lewis, Ronald Bennett, Kathie Betts, Lois Rader, Kathy Minner, Jon Stern, Janet Clinnick, Arthur Scott, Florence Seto, Kathy Sponseller, Nancy Stern, Connie Richardson, Jack Steward, Margot Murphy.

Bel Canto Choir. Row 1, left to right: Madeline Chun, Connie Cowen, Johanna Chuan, Paula Fergusan, Denis Griggs, Janet Clinnick, Mary Dickson, Gwendolyn Lee. Row 2, left to right: Elizabeth Evans, Carol Heywood, Ellie Lewis, Melinda Lopez, Lisa Bell, Melva Kumi Kawashiri, Henrietta Stone, Lyn Hansen, Terry Wong, Ann Robinson. Row 3, left to right: Bonnie Scidmore, Janet Sherman, Nora Goodfriend-Koven, Cynthia Taylor, Judy Enas, Melissa Wester, Debbie Gould, Michelle Thaxton, Sharon Taylor, Liz Jahn, Becky Barber.

Sing Out

The Concert Chorale ended a very successful and eventful year this spring. The events included an exchange conducted by the 85 member chorale with Tempe Union High School in Tempe, Arizona. The Chorale traveled to Tempe during Easter vacation. The trip was financed by chocolate bar sales and a car bash, and included, besides their well-received concert in Tempe, a visit to Grand Canyon, Montezuma Wells, and Montezuma Castle. Other events were concerts in the Cal State Chorale Workshop at Hayward in October, with the Performing Art Dept.'s "Serenade to Music" and a choir festival at West Campus in May.

The Concert Chorale was a fantastic group of voices, well-received everywhere they performed. It was an exciting year for them and for those for whom they performed.

. . . and the Band Played On

Pep Band leader Kent Stewart in action during one of Berkeley's home basketball games.

photo by Howard Coleston

Berkeley's marching band, led by drum major Kent Stewart, was honored during the fall by representing the Syracuse University football team when they played the University of California at Memorial Stadium. Besides playing at all of the home football games, the band also entertained at the Thousand Oaks annual Halloween parade and their frog jumping contest. The yearly Almond Roca sales along with a pancake breakfast and family night concert provided $4,000 to finance the band's Memorial Day tour of Southern California. The band has been invited to play at Disneyland and Universal Studios.

(l.-r.): Gerald Williams, Tim Shelley, Danny Mitchell, John Cutler, Marty Inouye, Jon Singer, Steve Cannon, of the Pep Band, play and inspire our basketball players, at one of the many games.

photo by Linda Wong

The Berkeley High Marching Band practicing on the football field before a football game.

(l.-r.): Dave Ellis, Alice Tetlow, Joe Feller, Gayle Johnson, Robert Yu and Gary Ingram, members of the Pep Band at a basketball game.

photo by Steve Adams

Masquers & Modern Dance Move Out in Improvisation

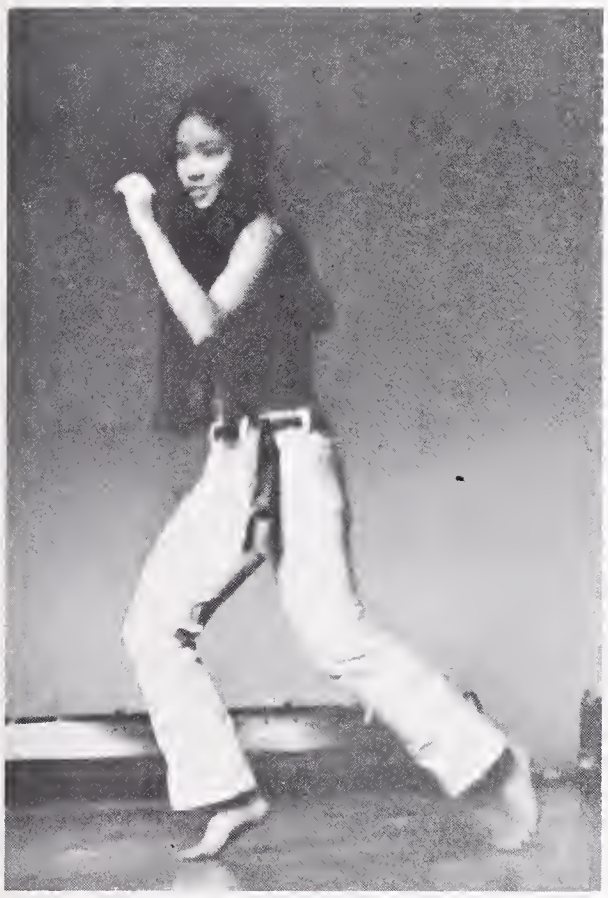

Janet Wong performs her famous Oriental Wasoo dance, to the great delight of the audience.

photo by Toby Gleason and Juhani Nurmia

Leslie Stone contemplates her environment in a serious recital during the dance production,"Jaberwocky."

Ellen McEwen, Danza Squire
Mike Wilensky

photo by Japy Danton

Gary Kamiya

photo by Japy Danton

"Good Woman of Setzuan" and "A

The Performing Arts Department began the 68-69 drama season with "Raisin in the Sun," a holdover from spring semester 1968. Several graduated seniors returned to make the production possible. Miriam Berkley and Mike Torrence turned in excellent performances to a rather sparse audience.

"Raisin in the Sun" written by Loiraine Hansburry is the story of a negro family in the Chicago ghetto, their son Walter Lee, and his struggle to attain manhood in a white world.

Senior Mark Batterman was lighting director and in charge of set design. The cast was: Mike Torrence as Walter Lee, Toni Scott as Mama, Sandy Russ as Beneatha, Miriam Berkley as Ruth, Arthur Ward as Joseph Asaigai, Walter Stewart as George, Larry Garrison as Bobo, Kevin Massey as Travis, and Bill Coffin as Lindner.

Last semester the BHS Drama Dept., directed by J. Manley, presented their production of "A Raisin in the Sun." The play began with a black family inheriting $10,000 and the remainder of the play shows how this inheritance affects the family.

In this scene Calvin DeBerry as Wong, the Water Seller, is shown surrounded by others in the cast. More than forty actors and actresses appeared in the production. Although the play took place in the Orient, it was designed to represent any poverty area.

The fall play, **The Good Woman of Setzuan,** written by Bertolt Brecht and directed by Jay Manley, was a serious comedy dealing with three gods who search the world for a good person, and find one—a prostitute named Shen Te. The gods give her some money in order to start a tobacco shop and lead a respectable life but the local inhabitants of the slums freeload off her kindness and Shen Te finds herself in a difficult situation: how to be good without being bad.

The naive gods leave the stage in a pink cloud, willing to overlook the fact that Shen Te has bad faults as well as good ones. Finally, it is left up to the audience to solve their own problems.

The cast of **Good Woman of Setzuan** included:

Gods ..... Steve Adams, Gaye Welles, Lisa Brennis
Shen Te ..... Cici McCarthy
Yang Sun ..... Allan Mosher, Phil Wilson
Barber ..... Arthur Scott
Policeman ..... Steve Wasserman
Mother ..... Kathy Atkins
Father ..... Eric Johnson
Sister ..... Sandy Russ
Brother ..... Sherrick Slattery
Mrs. Mi Tzu ..... Leni Schwendinger
Wong ..... Calvin DeBerry
Grandfather ..... Stuart Moody

Raisin in the Sun": Two Dramatic Greats

One of the major events of the fall semester was the production of Brecht's "Good Woman of Setzuan." Cici McCarthy as the Good Woman and Phil Wilson as Yang Sun are shown here in a scene from the play.

The play used many creative methods to enhance the effectiveness of the play. The use of a series of movies in the background and a fine musical score by Paul Machlis, David Levinson, and Dave McBride added greatly to the play. Shown is Stuart Moody as the grandfather.

The play is based on the arrival of three gods in the poverty-ridden village of Setzuan and their search for a truly good person. The BHS used this theme to also portray many of today's problems. Shown are Cici McCarthy, Allan Mosher. **photo by Japy Danton**

"Purlie" and "Andorra" Themes Depict

Ol' Cap'n Cotchipee (Martin Weber is emotionally moved after the crafty Purlie Victorious (Walter Stewart) right, has named him "Great White Father of the Year." Gitlow Judson (Kevin Massey) looks on with disapproval.

photo by Robert Schaeffer

PAD's spring production of "Purlie Victorious" attempted to portray a view of racism through comedy. The play, an adaptation of Ossie Davis' Broadway play "Gone Are the Days," was performed on alternate nights with "Andorra" another play with racism as its theme.

"Purlie" is about the conflicts between Ol' Cap'n Cotchipee, a southern plantation owner, and a group of Negro workers led by Purlie Victorious Judson. Purlie sets out to liberate the Negro people by trying to relieve Cotchipee of a $500 inheritance due Purlie's cousin Bea. The play, not very subtly, depends on quick action, old racial cliches and archetypal characters to make its point.

CAST FOR PURLIE VICTORIOUS

PURLIE	Walter Stewart
GITLOW	Kevin Massey
LUTIE BELLE	Patricia Green—Mary Rand
MISSY	Deborah Henderson—Shirley Mark
OL' CAP'N COTCHIPEE	Martin Weber
CHARLIE	Steve Wasserman
SHERIFF	Sherrick Slattery
DEPUTY	Oran Hesterman
IDELLA	Vendettia DeCarla Johnson

Confrontation between Purlie, the Ol' Cap'n, and Gitlow Judson. Left to right, Martin Weber, Kevin Massey, Deborah Henderson, Walter Stewart, Mary Rand, and Steve Wasserman.

photo by Robert Schaeffer

The sheriff (Sherrick Slattery) bows his head in respect to the deceased Cap'n Cotchipee as Idella (Vendettia DeCarla Johnson), Missy Judson (Deborah Henderson), Charlie Cotchipee (Steve Wasserman), and Lutiebelle (Mary Rand) look on with indifference.

photo by Robert Schaeffer

Racial Prejudice and Human Error

Max Frisch's play "Andorra" is a highly representational play about the ritual of human sacrifice in a modern setting. The theme of anti-semitism contrapuntally throughout the play in the reactions of Andorrans who create a stereotyped image of Andri as a Jew. Even though the Andorra citizens fear the invasion from a neighboring country, they cannot see that their treatment of Andri destroys the very freedom and human dignity in which they believe.

ANDORRA CAST

ANDRI	John Stern
BARBLIN	Dana Gilbert—Tahirih Frey
TEACHER	Steve Adams
TEACHER'S WIFE	Lisa Brennis
DOCTOR	Eric Johnson
INNKEEPER	Seth Goldstein
JOURNEYMAN	Steve Koel
SOLDIER	Allan Mosher
JEW DETECTOR	Ted Hanna
PRIEST	Paul DiFrancesco
PRADER	Arthur Scott
SOMEBODY	Gary Kamiya
SENORA	Candy Freeland
IDIOT	Jenny Stone

A foreigner, the Senora (Candy Freeland) cleans the wounds of Andri (John Stern) after he has been beaten unconscious by the soldiers of Andorra.

Andri (John Stern) torments his lover Barblin (Dana Gilbert) who has discovered she is his sister.

The teacher (Steve Adams) r., eyes an enormous stake suspiciously while the Innkeeper (Seth Goldstein) l., wonders if the teacher has lost his senses.

Organized

Groups

photo by Steve Adams

Pod Staff Uses Words, Pictures and

Will Frank, fall POD Editor.

Peter Quon, spring Photo Editor.

POD Staff at work.
photo by Linda Wong

Fall POD Staff: Will Frank, Editor; Val Yasukochi, Co-editor; Gwen Edmond, Co-editor; Dan Ake, Photo Editor. Proctors: Tony LeBlanc, Peter Logan, Emily Oda, Joanne Harano, Sharon Langford, Eve Bodinger, Stephanie Hurn, Edmund Mah, Robert Chow, Chris Zook.

Spring POD Staff: Val Yasukochi, Editor; Gwen Edmond, Co-editor; Pat Saito, Layout Editor; Peter Quon, Photo Editor; Andrea Herrick, Assistant Layout Editor. Proctors: Mark Piliavin, Ronnie Bennett, Mable Yee, Vicky Owyang, Carol Dodd, Cindy Collins, Laurie Schrock, Jann Thompson, Eve Bodinger, Larry Hutton, Robin Eurich.

Pat Saito, spring Layout Editor.

Gwen Edmond, Co-Editor

Imagination to Produce a Superior Publication

Val Yasukochi, spring POD Editor

On behalf of the staff and myself may I express our thanks to the teachers, department chairmen and administrators who patiently helped us get accurate information concerning the students at BHS in this semester's rugged work. Deserving thanks also, to dedicated proctors who came to class anxious to work so the class of 1969 would not leave empty handed.

I was surprised to find so little student interest in the production of our yearbook. With as much talent as our school has to offer, one would expect at least a small percentage of the student body to be more than willing to devote one period daily to the annual. Yet this year's POD was conceived and put together primarily by three students who spent hundreds of tedious hours scheduling pictures and experimenting with layout. Though I see more improvements in forthcoming POD's, we think the 1969 Olla Podrida is the best to date.

Val Yasukochi

Val Yasukochi
POD Editor

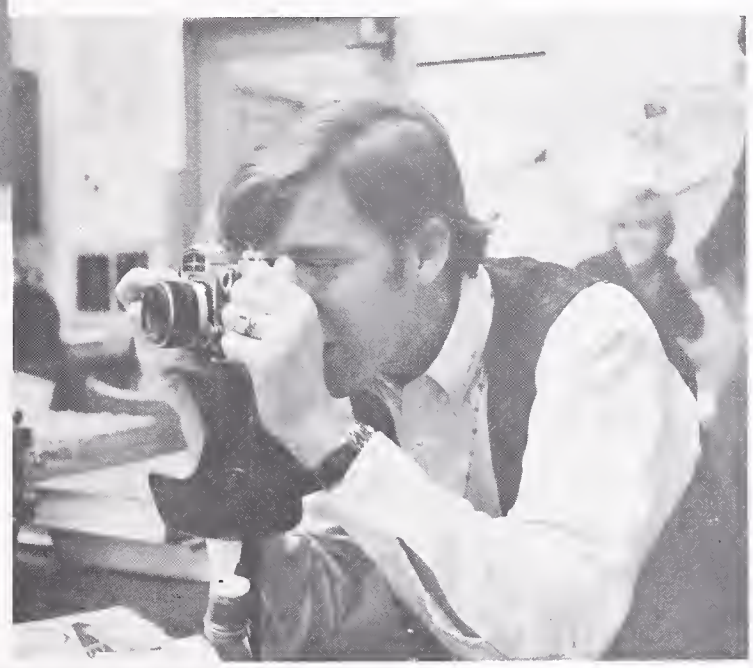

Dan Ake, fall POD
Photo Editor

Emily Oda diligently alphabatizes senior activities for the POD.
photo by Caleb Chan

Jacket Staff Strives for Communication

Robert Chew, spring Jacket Editor.

Debra Deal, fall Jacket Editor.

Eugene Lee, City Editor
photo by Steve Adams

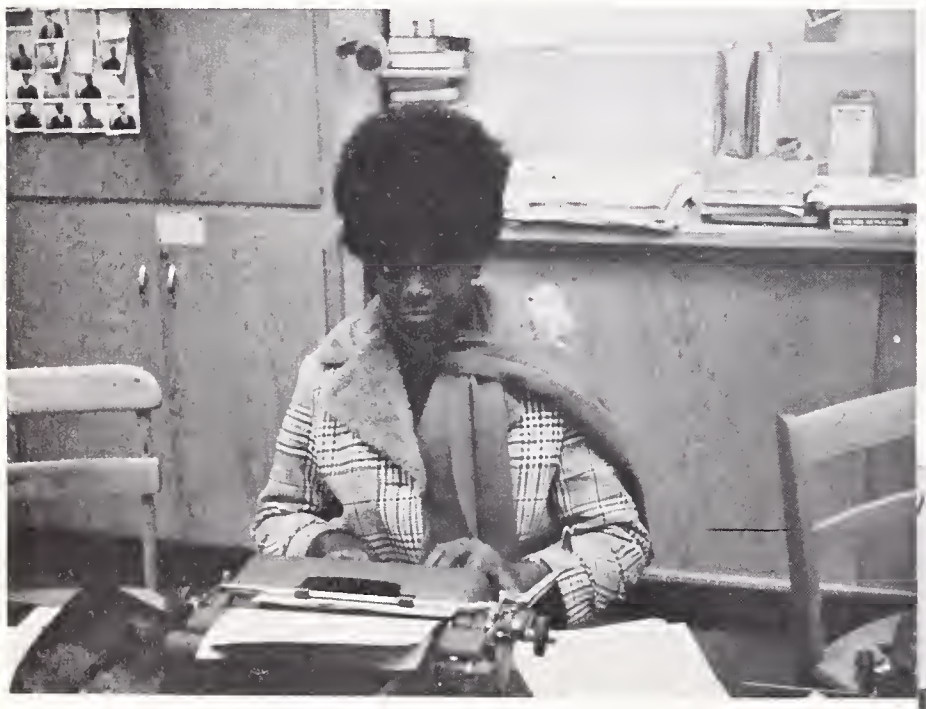

Luticia Hall, PAD Editor.

Tom Lathrop, Assistant Editor and Sports Editor

Minorities Assert Identity

l. to r.: Leroy Fortune, Jimmie Johnson, Pat Lovan, Barbara Glass, Laura Givens, Marion Walker, Lorna Clementin, Brenda Gaston, Wiley Drake, Patricia Green, Archie Johnson.

Oriental Student Union members l-r, Eugene Nehira, Barbara Shimada, Craig On, Donna Wong, Lawrence Fong, Mable Yee.

The Keys Unlocking the World

Key Clubbers: Tom Barron, lieut. gov. (back row, from left to right) Tom Wood, Soph. Rep., Jim Stewart, Keith Arnold, past president (standing middle section, from left to right), Mr. John Murphy, Kiwanis sponsor, Ken Nakamura, John Larimore, Stan Sugimoto, Seth Goldstein, Steve Mehlert, Zeki Kandan, Rick Henry, Junior Rep., Drew Sinemus, Senior Rep., and Mr. Clayton Little, school sponsor; (kneeling, from left to right), Robert Chew, Secretary-treasurer, John Parrish, President, and Todd Uyeno, Vice-President. Not pictured are members: Neil Toda, Howard J. Coleston Jr., and John White.

photo by Howard J. Coleston

Keyettes 1969. Back row: Valerie Edwards, Ann Meigs, president, Barbara Langton, Nancy Skipper, past president, Debbie Klaus, Sponsor Joann Biondi. Front row: Denise Sanford, Ann Takahashi, Melanie Seepal, Karen Brodie, Diane Garcia, and Diane Harberts.

BSU Voices Demands

This year Berkeley High School has observed one of the most dramatic cultural and academic changes in its history, motivated by the newly formed Black Student Union. The BSU went to the Board of Education last October in order to have its fourteen demands implemented which included: the formation of a Black Curriculum Committee, student initiated courses, the hiring of a Black Curriculum Associate, implementation of various Black courses, more black literature in the school library, in-service training for all teachers, more minority teachers and administrators, the introduction of soul food in the cafeteria and cooking classes, African dancing classes, the elimination of tracking, all racist teachers removed, and the removal of all hall supervisors (the latter demand was later repealed by the BSU).

The result of all this effort by the BSU is the implementation of the Black Studies Program at BHS which is one of the first in the nation. This program includes classes of Afro-American Literature, Afro-American History, Afro-American Journalism, Afro-American Economics, African Civilization, Swahili, History of Jazz, and African Dance. The Black Studies Curriculum Associate is Mr. Clarence Hampton.

Soul food was introduced for a time in the cafeteria and in some of the cooking classes.

The BSU has proved to be the most influential organization at BHS, its effects are obviously far-reaching, and many students, white as well as black, have benefited from its efforts.

l.-r., Back: Paul Price, not identified, Greg Wright, Ronald Boykin, Modesto Fernandez, Steven Jones, Front: Shirley Dailey, Gwen Edmond. Far Right: Vivian McQuinie, Valerie Douglass, Iris Wyse.

Iris Wise, Barbara Glass, Shirley Daily, Valerie Douglas, Vivian McQuinie.

l-r: Phil Wilson, Ronald Stevenson, Chase Adams, Paul Price, Dr. Rodenheaver and Mr. Curtice discussing BSU demands.

photo by Japy Danton

Ron Stevenson, fall President of the BSU.

photo by Japy Danton

Students Play Key Role in

Spring Jr. Class Council. l.-r.: Judy Sato, LaVerne Butler, Franail Coleman, Beverly Wright, Darlene Lee. Row 2, l.-r.: Essandrar Walker, Marjorie Hand, Delra Ramond, Janie McAllister, Neru Parker. Row 3. l.-r.: Lee Slaughter, Tim James, Charles Gillispie, Cheryl Garrett, Sidelia Garrett, Hubert Howell.

Sr. Class Council. l.-r.: Joy Seymore, Vivian Wilson, Leonard Williams, Frank Barata, Kathy Roberts, Marsha Chan, Anthony Williams, Aileen Sasaki.

Spring Soph Class Council. l.-r.: Vicki Cambric, Sharon Walker, Lisa Bell, Cynthia Garrett, Deborah Hampton. **photo by Robert Schaeffer**

Governing Berkeley Student Body

Senior Friends. Top Row: (left to right): Voncile Wilson, Rita Franklin, Linda King, Jennifer Chew, Lorna Clementin. 3rd Row: Joy Seymore, Barbara Raab, Vivian Wilson, Dale Christian. 2nd Row: Gwen Edmond, Aileen Sasaki, Vicky Owyang, Mary Tominaga. 1st Row: Randi Hope, Karen Sakamoto, Mable Yee, Ellen Tudisco. Sitting: Joanne Buggs, Judy Reimann. Missing: Linda Angelo, Cassandra Butler, Shelley Comendant, Ruth Butler, Michele Davis, Linda Deadmon, Debra Deal, Peggy Dobson, Karen Hennington, Jill Cooper.

Rally Committee. Left to right, kneeling: Terry Kinoshita, Michael Imazumi, Steve Hayashi. Standing, middle row: Clyde Takahashi, Lawrence Fong, Bryant Leong, Dennis Lee, Alan Fong. Top, 3rd row: Ronnie Pearsall, Ken Johnson, Joe Roncho. Missing: Neil Toda.

Varied Organizations Add Separate

Dance Performance Class. The newly-formed class is designed to teach choreography and performance in dancing. The class took part in dance recitals, lecture demonstrations and dance production. (L to R): On the floor: Vicky Owyang, Marilyn Hiratzka, Maureen Wong, Susan McGahey, Peggy Rogers, Celeste Dodd. Standing 2nd Row: Laura Chastain, Connie Richardson, Nancy Bryant, Palma Taia, Auson Cahill, Marilyn Siegel, Wendy Hyde, Pam Duhl. Standing 3rd Row: Tahireh Frey, Erica Radner, Kim Gregg, Holly Coates, Lee Carillo, Cheryl Murakami, Carol Hyde. Missing from picture: Sara Bogard, Lindsay Jackson, Gail Talbot, Ann Wasser.

photo by Robert Schaeffer

Astronomy Club. (L-R): David Katayama, Randall Chung, Eugene Lee, Tom Adams, Richard Chengson, Mr. Tryon, Jose Antonio Garcia II, Phillip Von Haag, Joe Phillips, Nora Lindheim. Missing: Kurt Wehner, Michael Carr, Arthur Yamashita, Steve Zambrano, Steven Jones, Darwin Alonzo, Tom Schultze. **photo by Linda Wong**

Manuscript Club. Typing: Lillian Lim, Peter Horikoshi, Daniel Balderston. Standing: Susan Rogers, Mrs. White (advisor). **photo by Peter Quon**

Contributions to High School Life

Above, left: CSF Officers, Fall Semester (L-R): Doug Chun, Vice President; Lillian Lim, President; Beverly Chew, Treasurer.
photo by Peter Quon

Above right: Honor Society Officers, Fall Semester. Top (L-R): Robert Yu, Stephen Ricks, Gordon Gee. Board Members, Bottom (L-R): Barbara Raab, Vice President; Vicky Owyang, President. **photo by Peter Quon**

Right: Model U.N. (L-R): John Garrett, Al Sid, unknown, Margaret Harris. Gigi Dang, Richard Levenson, Rod Becker, Ted Hannon, Allen Terry, Phil McClod.
photo by Neil Toda

Fall BOC. 1st Row (l-r): Debbie Deal, Ken Griffen, Vicky Owyang, Barbara Glass, Steve Wasserman, Ed Goldberg, ASBHS Fall President Dan Goldsmith. 2nd Row: Jennifer Chew, Ronnie Pearsall, Bill Gray, Sam Wiley, David Kositsky and Rod Becker.

AFS, Projection and Forensic Clubs

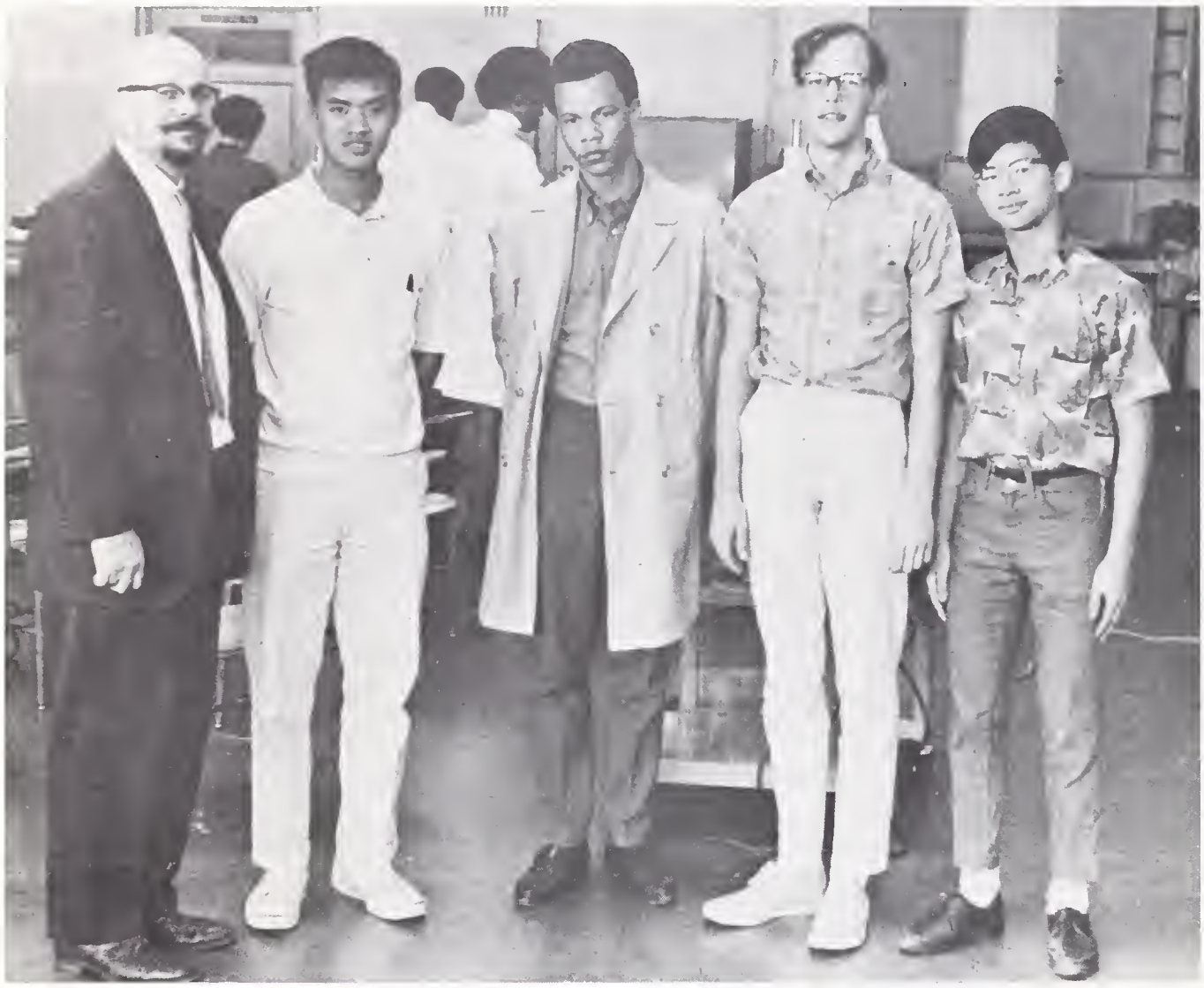

Projectionist Club, l.-r.: Mr. Garcia, William Wong, Richard Cooper, Reese Burton, Steven Wong.
photo by Howard Coleston

AFS Members. Sitting: Anne Parker. Katie Gaffey, Lisa MacFarlane, Lauren Langmead. Kneeling: Zeki Kandan, Sarah Gilbert, Sallie Erdmann, Alan Choy. Standing: Ann Ratcliff, Kathy Roberts, Kevin Lawson, Joe Holmes, Louise Web, Gay Wells, Fred Council. **photo by John Hodges**

Work Through a Busy 1968-69 School Year

Forensic Society. Around the table (l.-r.): Amy Iwata, Joe Feller, Craig Field, David Brand, Leila Moncharsh, Ann Takahashi, Lillian Lim. Missing: David Harder, Peter Scholes, Greg Armstrong. **photo by Peter Quon**

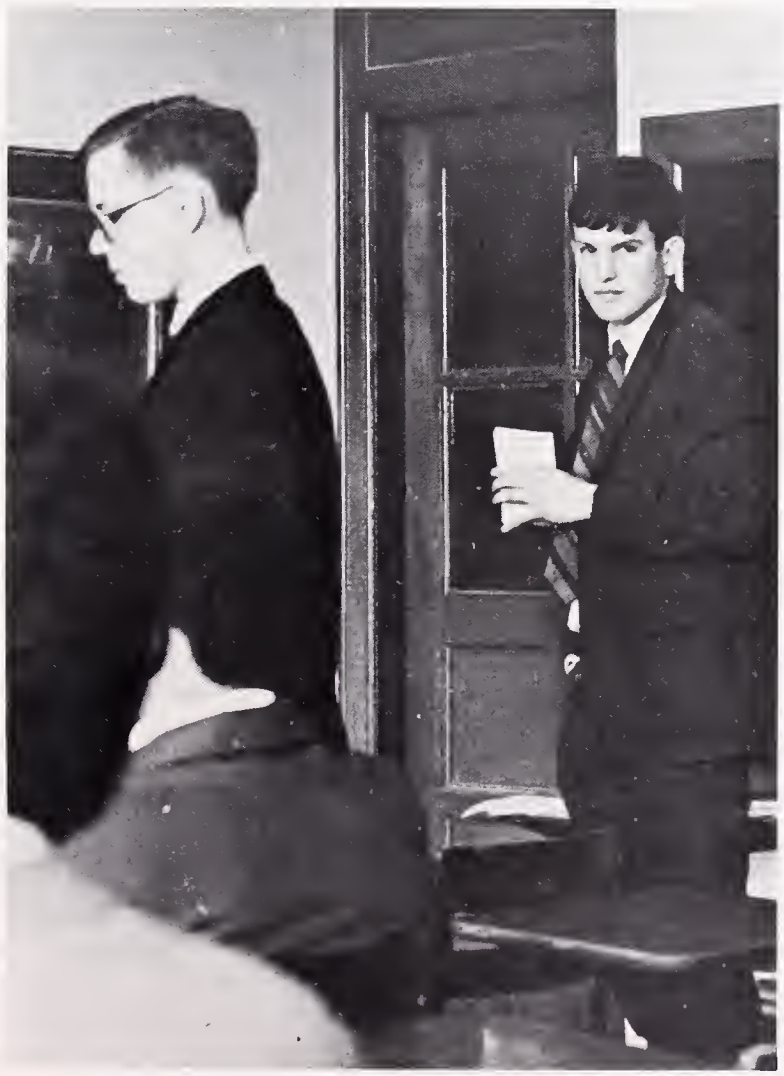

Student Congress BHS Representative Peter Scholes (right) **photo by Peter Quon**

Student Congress BHS Representative (right) David Harder **photo by Peter Quon**

Spirit Society Girls Enliven Athletic Games

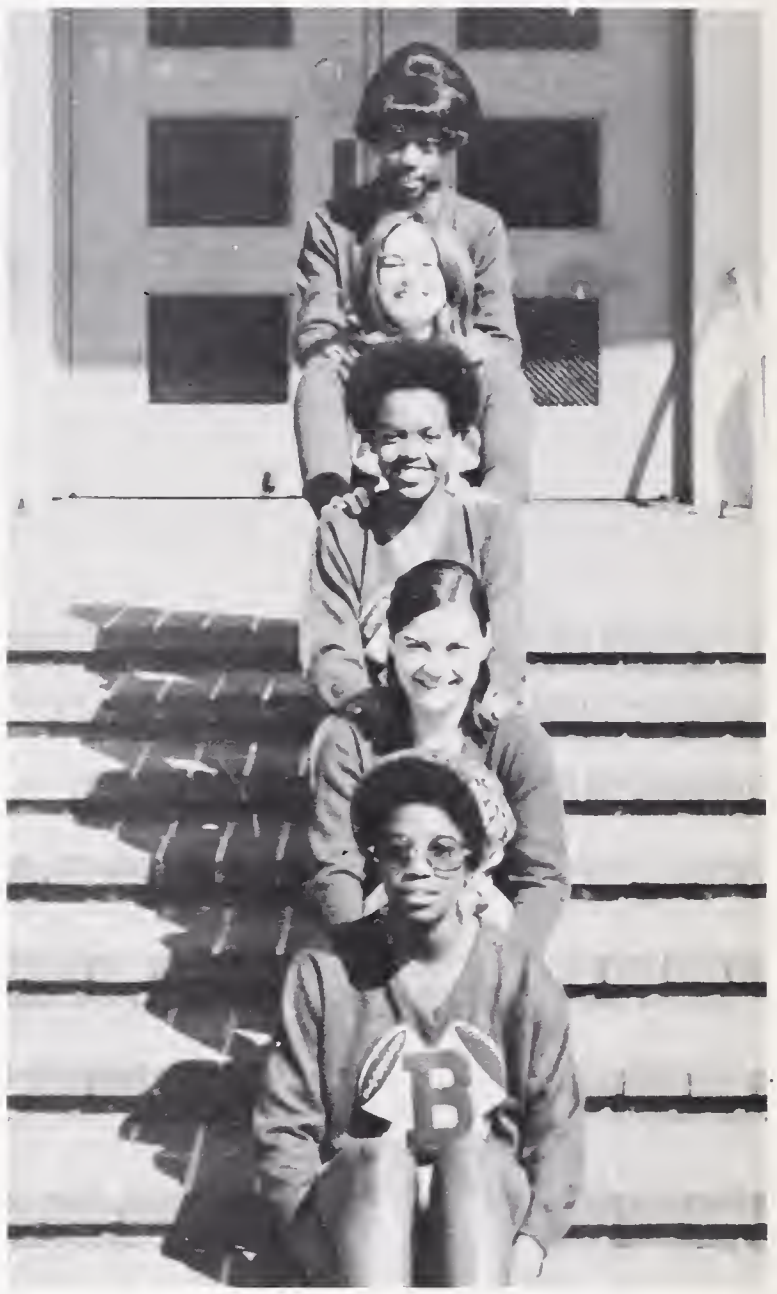

BHS Cheer Leaders. From top to bottom: Suzzette Johnson, Reiko Mitchell, Gwen Edmond, Judy Reimann, Regina Pridgeon.
photo by by Robert Schaeffer

BHS Letter Girls. Top Row l-r: Bessie Elliot, Debra Atkins, Vanessa Wainwright, Ginger Logan, Grace Sexton, Anita Pridgeon, Debra Jones, Pat Williams. Bottom Row l-r: Tommie Gregory, Iris O'Neal, JoAnne Cooper, Joanne Buggs. **photo by Robert Schaeffer**

With New Cheers

BHS pride and beauty are moving on up! !
photo by Peter Quon

BHS Majorettes.

Pom Pon Girls reach out.
photo by Robert Schaeffer

The Yellowjacket letter girls taking care of business!
photo by Linda Wong

A show of spirit in the heat of competition, as Berkeley drives on!
photo by Linda Wong

Hubert spots the camera at a Basketball game.
photo by Linda Wong

Student Gov't Legislates School Affairs

Spring BOC. 1st Row L-R: Jennifer Chew, Cassandra Butler, Eddie Goldberg, Gwen Edmond. 2nd Row: Annette Hughes, Britt Johnson, William Gray, ASBHS President Steve Adams. 3rd Row: Ronnie Pearsall, Demitri Marshall, Steve Wasserman, Fred Perry, Elizabeth Evans. **photo by Howard Coleston**

Fall Jr. Class Council. Standing: Sheila Williams, Paula Harrison, Todd Uyeno, Judy Sato, Kathy Iida, Laverne Butler. Sitting: Lanetta Dunn, Joanne Cooper, Yvonne Stewart, Kenneth Griffin, Brenda Dyson.

Student Activities

photo by Linda Wong

Forensic Society Observed by NFL

Amy Iwata, president of the BHS Forensic Society and Mrs. Caroline Smid, the club sponsor, are presented with the official National Forensic Charter from Mr. Bruno Jacop, National Executive Secretary of the NFL at the assembly held Nov. 19. **photo by Steve Adams**

One of the subjects open to debate at the assembly was whether or not the United Military Service should be voluntary in time of war. The participants from left to right, were Joe Feller, Dave Harder, Leila Moncharsh, and Steve Wasserman.

Members of the National Forensic League listen and discuss speeches made by the BHS Forensic Society. The speeches were made on a wide range of topics to demonstrate speaking techniques. **photo by Steve Adams**

Exchange Students Get Involved at BHS

This year Berkeley High's halls have been graced by the presence of three foreign exchange students, courtesy of the American Field Service (AFS).

Zeki Kandan is from a city the size of San Francisco in Turkey, and at BHS he has joined the soccer team, the Key Club, and was instrumental in the annual AFS Auction.

Gaye Welles is a sweet young lady from Australia. She has a very English accent and if you ask her, she will tell you all about kangaroos, koala bears, and wallabys. She plays her cello which she keeps as neat as a fiddle and she was one of the main characters in the fall play, "Good Woman of Setzuan."

Felicitas Frank is from Germany and has found her place here in the Performing Arts Department. She did a real bang-up smashing job on the light crew of one of the spring plays, "Andorra." Fee, as her friends call her, along with Zeki and Gaye will leave for their native countries shortly, but they have left their marks on these hallowed halls, haven't they? Why, certainly they have.

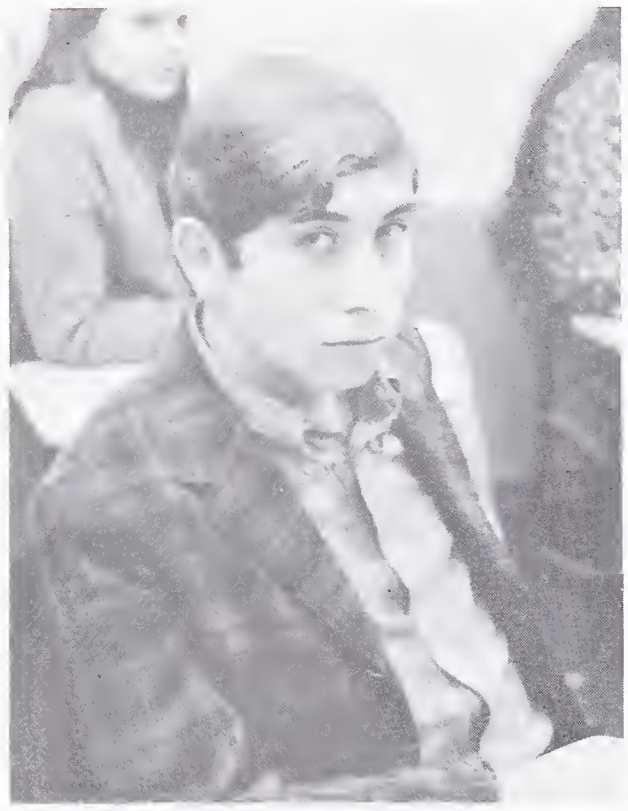

Zeki Kandon **photo by John Hodges**

Felicitas Frank **photo by John Hodges**

Gaye Welles **photo by Steve Adams**

Assemblies Bring Entertainment and Controversy

The Delegation, a modern jazz group formed last summer entertained at the Nov. 12 assembly. Not only did they provide background music for the poetry readings but they also performed several of their own works.

photo by Japy Danton

At an afternoon assembly Nov. 12, designed to explore the sounds and thoughts of Black America, Victor Cruz is shown reciting one of his poems. David Henderson another poet, also presented his works to the school. **photo by Japy Danton**

Sun Ra's Astro-Infinity Arkestra's space band entertained students at the Dec. 11 assembly. The group was sponsored by Project Otherways, a group that seeks different ways of educating through music and the arts.

photo by Juhani Nurmia and Toby Gleason

Dressed in shiny, ornate costumes the band played one long song combining spontaneous music and songs to form a story. The music was met with mixed reactions from the student body. **photo by Juhani Nurmia and Toby Gleason**

Kennedy Students Visit BHS

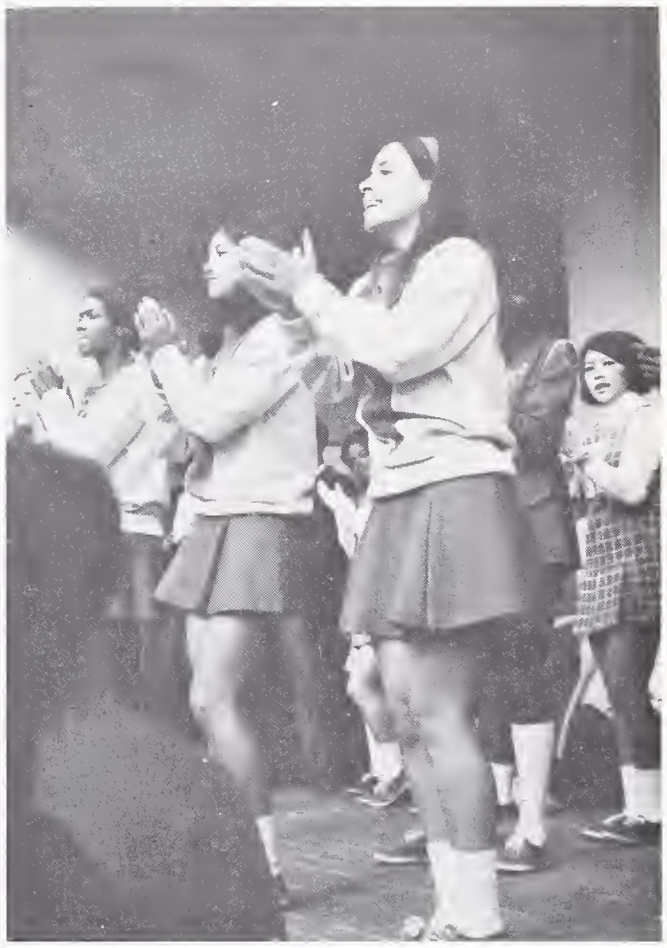

Kennedy High School in Richmond sent their spirit squad to Berkeley High for the football rally held in the Memorial Courtyard on October 31.

Another squad of letter girl entrants performs for the students, who decided which of the 72 entrants will fill the 12 positions.

The letter girl assembly goes on with one of the squads doing their routine.

Students Learn Breakthrough Day Can

A main goal for Breakthrough Day was to break down barriers that separate people and improve communication between diverse groups. Berkeley's Students Concern Committee planned Breakthrough days for one day each month with regular evaluations of progress.

After the groups had met, it was discovered that attendance had been low as students had used non-mandatory time to stay away from school. Some groups, too few, were successful and of these the early morning assembly proved to have highest attendance.

Students Painting

photo by Japy Danton

Sensory Awareness

photo by Japy Danton

Sherrick Slattery

Happen Whenever They "Get Together"

The society for creative anachronism

Concert Chorale Car Bash held in the BHS courtyard

Car Bash

Can

Wilber Lew

photo by Steve Adams

Dave Ruth **photo by Dave Ruth**

Fred Perry

photo by Steve Adams

dids

Waiting for the girls at 3:00

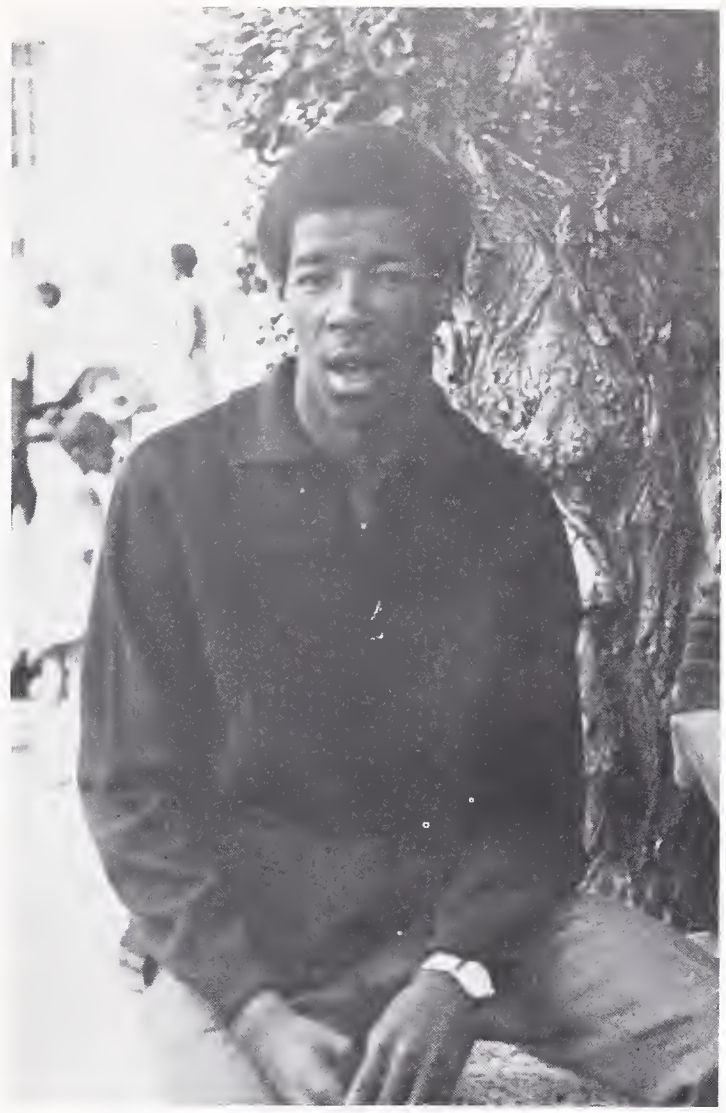

Bathius Wrather
photo by Caleb Chan

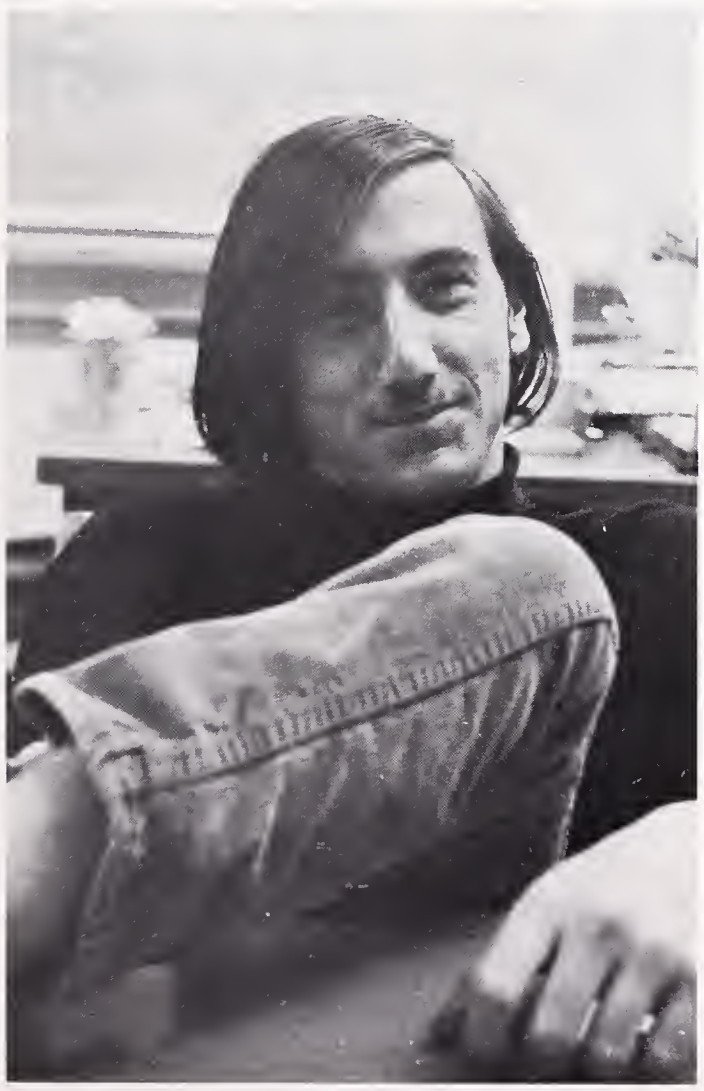

John Stern

Mike Sanders, Carl Thompson and Ken Wyse

Today the Student Life

Bill Oliver being lifted during Breakthrough Day discussion group.
photo by Steve Adams

Dan Balderston
photo by John Hodges

(l.-r.): Kathy Iida, Elizabeth Obata, Judy Sato.
photo by Marc Harris

Tomorrow the World

Ray Sheppard
photo by Caleb Chan

Randi Funk
photo by Caleb Chan

Diane Robertson
photo by Steve Adams

Mary Shaffer
photo by Lillian Lim

To Each His Own

Nic Tenbroek
photo by Japy Danton

Jerry Bell
photo by Caleb Chan

The park **photo by Patrick Daniels**

This Is My Thing

The intrusion
photo by John Hodges

Lunchtime gathering
photo by Sandy Granich

The bust at the park
photo by Japy Danton

Vignettes of Life In the

Jennifer Fidiam

photo by Caleb Chan

Merritt Clifton

photo by Marc Harris

l-r: Stuart MacRobbie, Tony McLane
..... Edward Parker

Yellow Jacket World

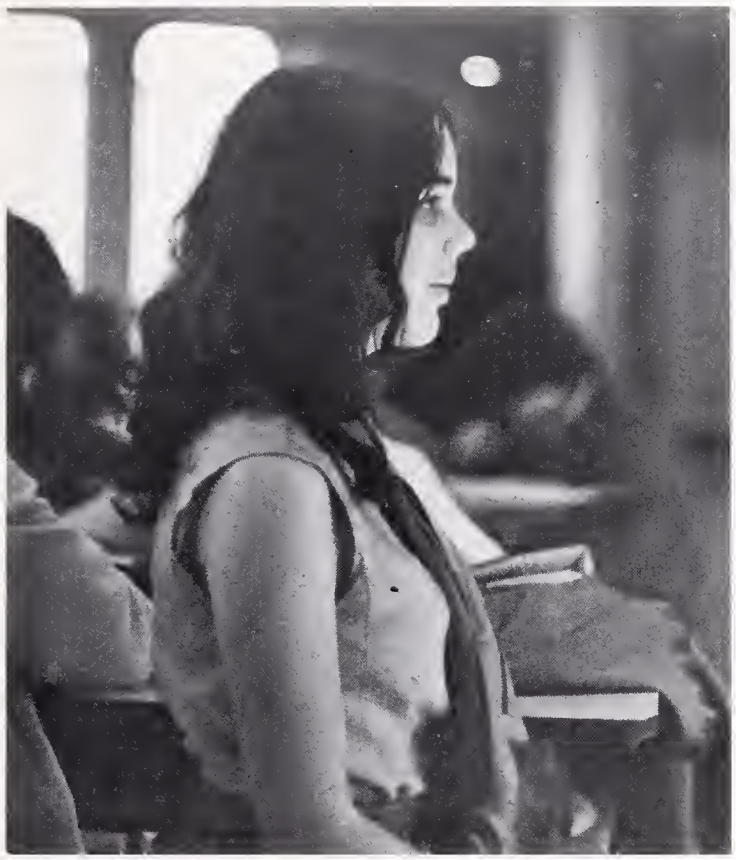

Joanne Nahem
photo by Eve Bodinger

Shingo Kamada
photo by David Ruth

Rene Brumfield
photo by John Hodges

Pat McKean
photo by Caleb Chan

Leslie Carmichael
photo by Linda Wong

Tense and Carefree

Josh Reichek and Dan Ambuhl.

Sara Gilbert
photo by Linda Wong

Freya Kidner, Kerry Drew, Kate Oliver
photo by Patrick Daniels

. . . Reflect Our Daily Lives

Esteban Muldavin
photo by Joe Holms

Debbie Bielen.
photo by Linda Wong

David Katayama, John Hodges, Ned Niccolls, John Muller
photo by Edmund Mah

Wendy Hyde, Allison Stevens, Tina Feiger.
photo by Japy Danton

Steve Adams
photo by John Hodges

Each Person: An Individual

Fern Karpilow
photo by David Ruth

Mr. Traum, Cynthia Drori.

Bill Reidsema

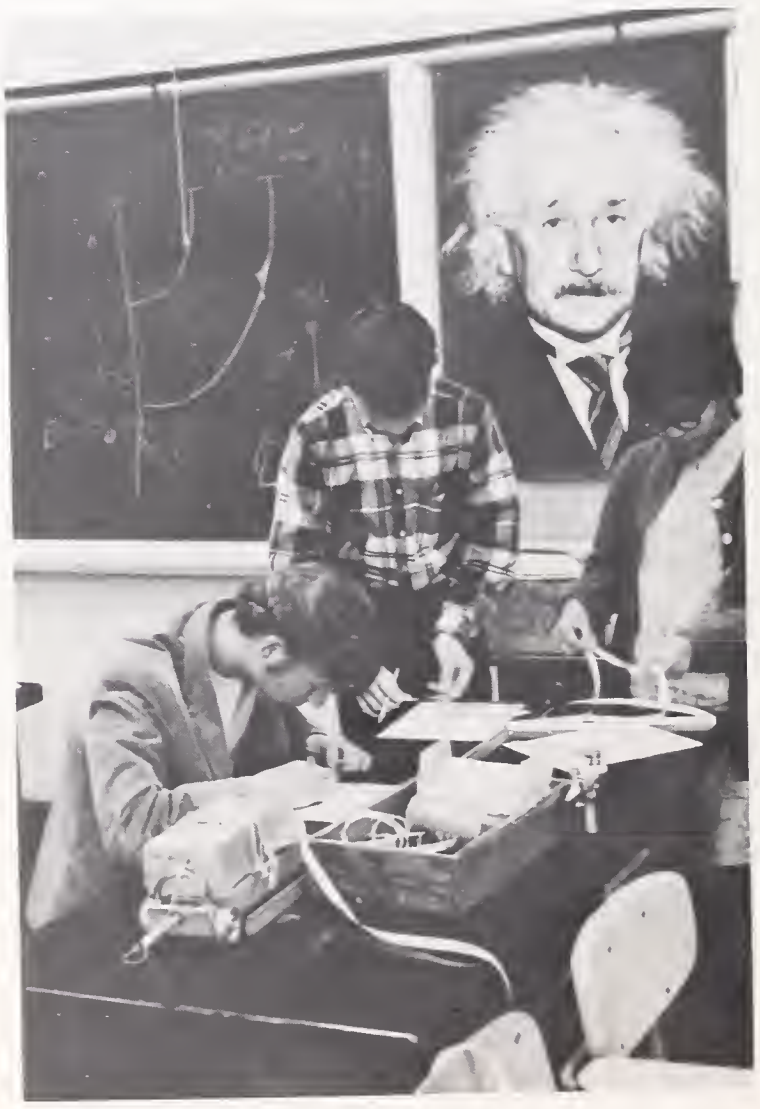

Doug Cummings, Larry Palmer, Lillian Lim
photo by Japy Danton

Faces and Masks–The Now Generation

Debbie Belien
photo by Caleb Chan

Tom Ratcliff
photo by John Hodges

Megan Hesterman
photo by Caleb Chan

A Montage of Student Life...

Folk dancing in the park.
photo by Edmund Mah

Sandy Somers, Lavandis Butler
photo by Caleb Chan

Harald Leventhal
photo by Val Yasukochi

Arthur Mitchell
photo by Caleb Chan

As We Lived It

Ellen Geotz and Pam Wolin.
photo by Caleb Chan

Mary Mitchell
photo by Paul Yonemura

Jerry Kihara
photo by Val Yasukochi

Gilbert Cho and Dick Goetsch
photo by Edmund Mah

Happiness Is . . .

Connie Yuric
photo by Caleb Chan

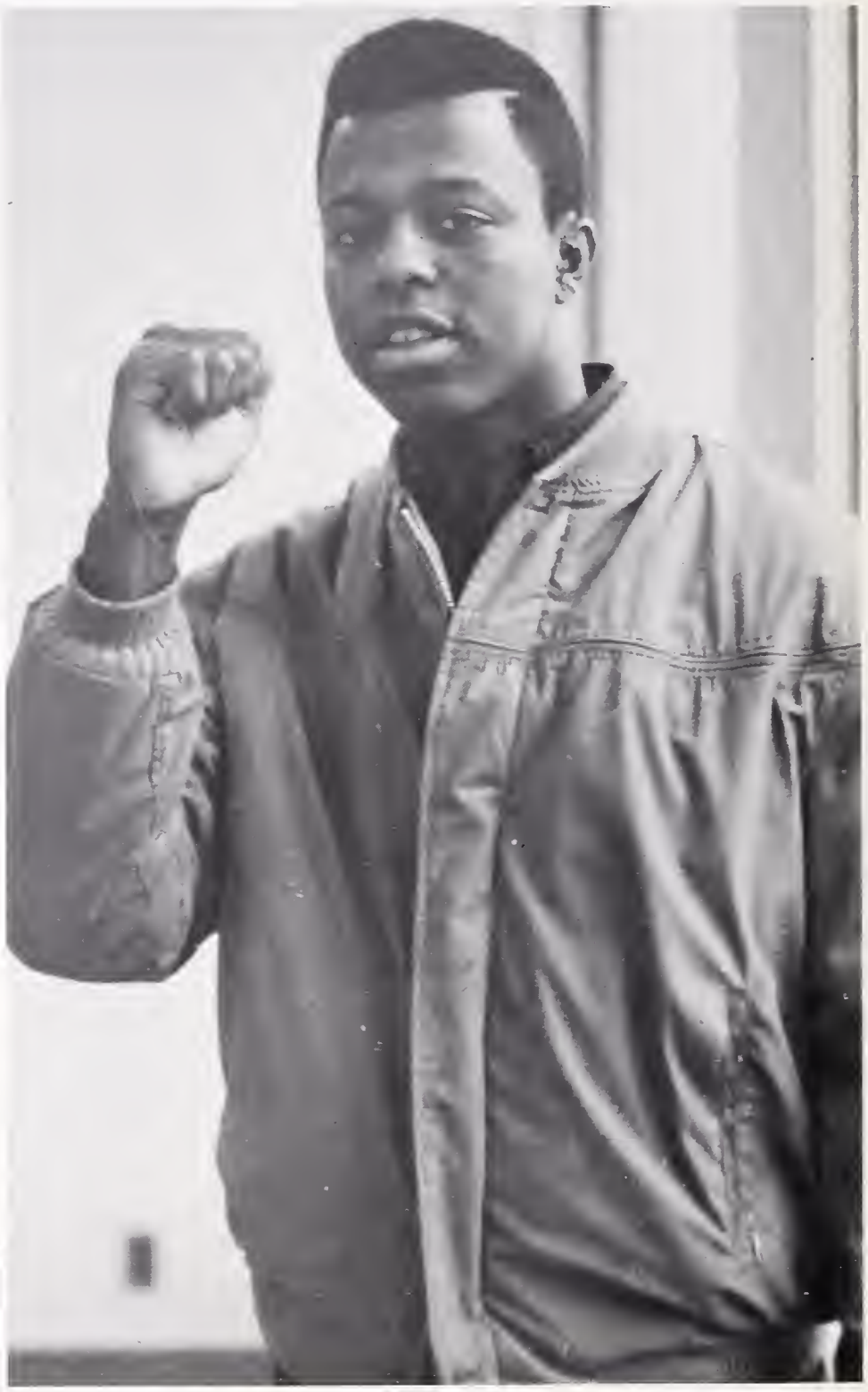

Sam Wiley
photo by Caleb Chan

Alton Paige and Willy Collins
photo by Caleb Chan

Sandra Pitts
photo by Linda Wong

Fleeting Moments Suddenly Recalled

Larry Conley
photo by Steve Adams

Angelina Chen-Ok
photo by Amy Kleinshtein

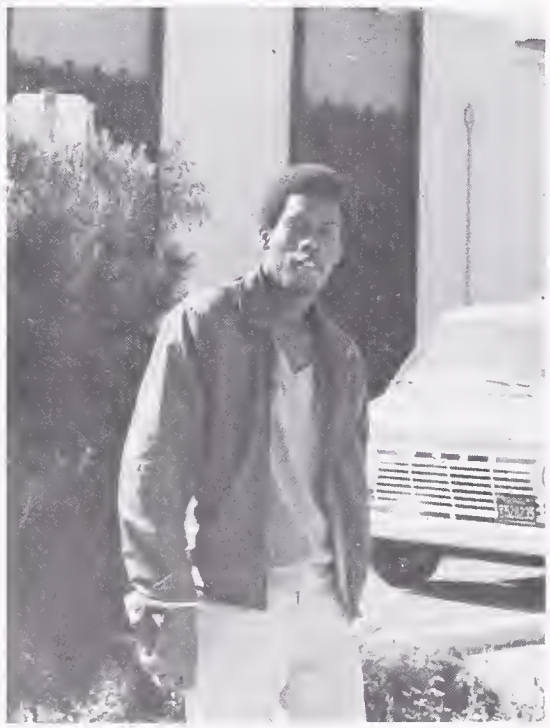

Jerry Betts
photo by Linda Wong

Ann Paffenbarger
photo by Lillian Lim

Tom Barron
photo by David Ruth

Leprechauns On the Loose

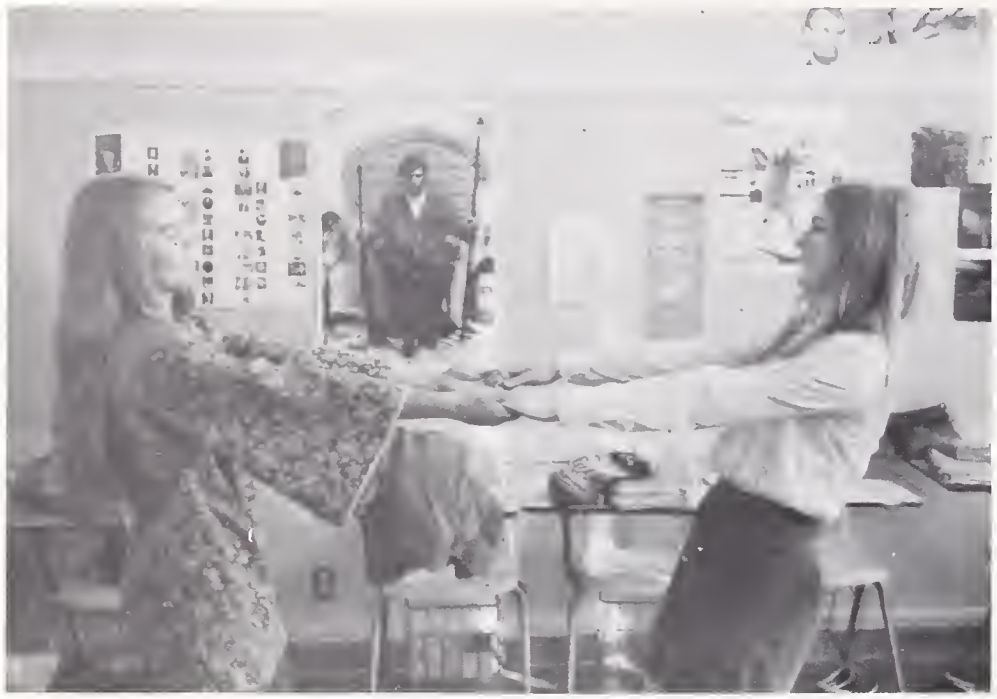

Pattie Hall and Holly Coates
photo by Edmund Mah

Eve Bodinger
photo by Caleb Chan

Luticia Hall
photo by Steve Adams

Karen Sakamoto
photo by Lillian Lim

Living It Up

Leslie McCuelough
photo by Caleb Chan

David Siek
photo by Steve Adams

Virginia Mason and Demetri Marshall
photo by Caleb Chan

Eli Nishi
photo by Caleb Chan

Ask Not What BHS

Emily Gray and Becky Carter
photo by Caleb Chan

Ron Bennett and Kim Patterson
photo by Val Yasukochi

Jim Lewis
photo by Caleb Chan

Can Do For You

Lizzie Lenard and Eric Malcolm Crosby I
photo by Japy Danton

Mrs. Diane Graham
photo by David Ruth

Under the cafeteria
photo by Linda Wong

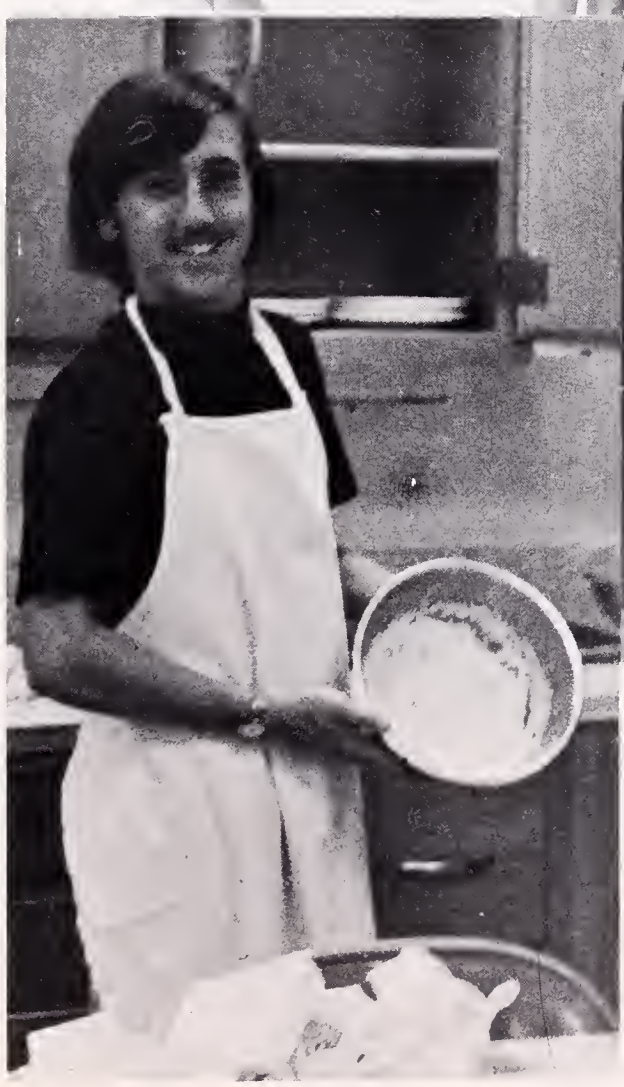

John Stern
photo by Steve Adams

Mr. Lutt
photo by Linda Wong

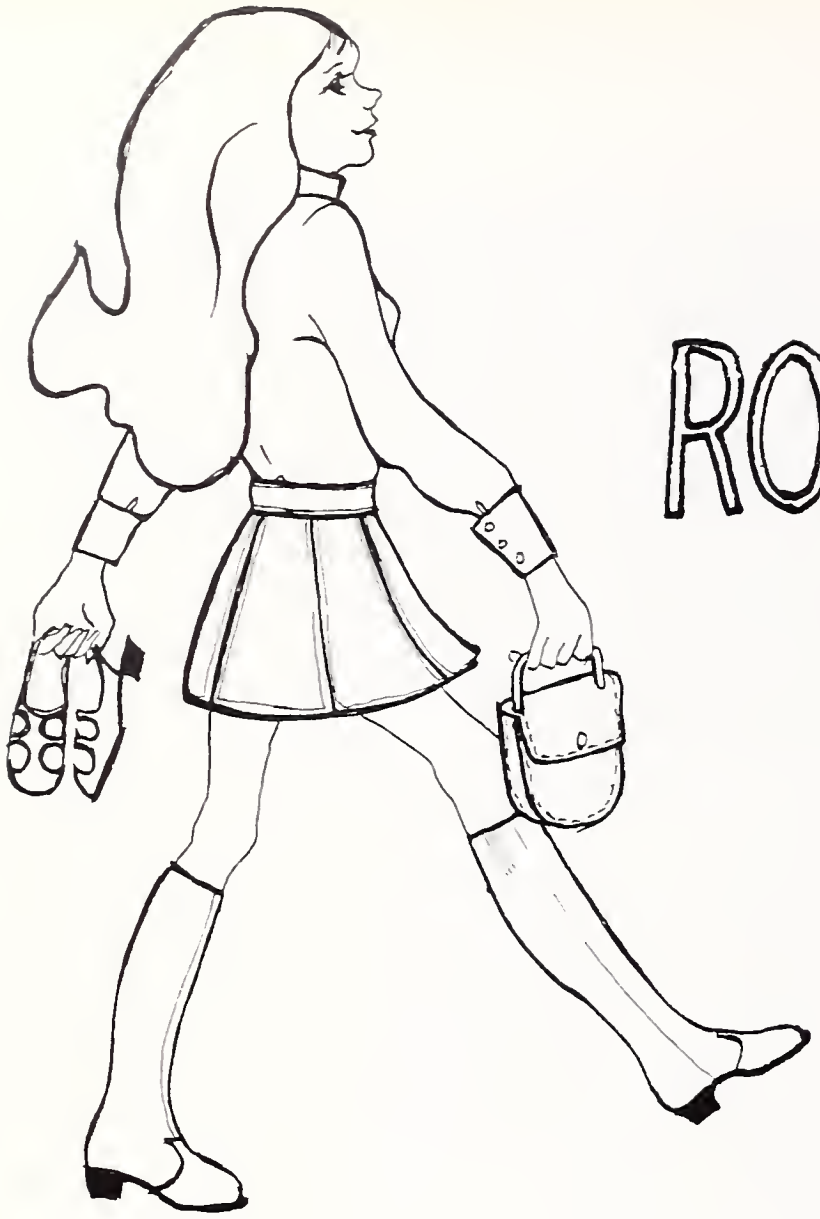

walk out of

ROSE AND RODDEN

SHOE BOUTIQUE

in style

2570 BANCROFT WAY
BERKELEY
841-6611

F. P. LATHROP
CONSTRUCTION COMPANY

INDUSTRIAL · COMMERCIAL · PUBLIC

BERKELEY

EUNOIA · 1969

Mike "Dufus" Allen
Paul Arndt
Alan Banks
Little Rich Boschetti
Greg Castillo
Bruce Christensen
Paul Davidson
Del Davis
Dennis Donovan
Gordon Erb
Alan Ferrier
Tom Fletcher
Rich Goetsch
Seth Goldstein
Craig Gyory
Dennis Haley
"Big Ed" Henderson
Gary Ingram
T. W. Johnson
Bruce Kreider
Tom Lathrop
Demetri Marshall
Chester G. Nakahara
Steve Odom
Paul Reeves
Tim Shelley
Craig Starkey
Bugs Stevens
Jack Steward
Paul Tom
Eric Weston

ALTA PERSONNEL AGENCY

American Trust Building
Berkeley
843-2491

"YOUR FUTURE IS OUR BUSINESS"

Charm Brown, *Manager*
Certified Employment Consultant

Yvette Stuart
Registered Employment Counselor

Member National Employment Association
and
California Employment Agencies Association.

For temporary help or temporary work, try our Alta Temporary Personnel.

Best of Luck to the Class of '69

From

SHERWOOD'S RECORDS

Phonographs • Tape Recorders

2215 Shattuck Avenue Berkeley, Calif.
Telephone 841-0593

For All Your Musical Needs

Miller Mills
MUSIC

1975 SHATTUCK AVENUE • TELEPHONE 841-8511

Since 1906

TUPPER & REED

FOR MUSIC
FOR LESSONS
FOR THE FINEST IN
ALL MUSIC INSTRUMENTS

2277 Shattuck Ave. Berkeley, California
Open Thursday 'Til 9:00 P.M. 841-1832

CONGRATULATIONS

To the
GRADUATING CLASS

From

THE BERKELEY CLEARING HOUSE ASSOCIATION

THE BANK OF CALIFORNIA, N.A.

CENTRAL VALLEY NATIONAL BANK

CROCKER-CITIZENS NATIONAL BANK

WELLS FARGO BANK

BANK OF AMERICA

CONGRATULATIONS
To the
graduating class
of
1969

Lee Frank
MANUFACTURING JEWELERS
MEMBER AMERICAN GEM SOCIETY
2200 SHATTUCK ● BERKELEY ● TH 3-6410

Congratulations to the
Class of '69

From

Chris Maggini and Proc Shelley '31

MAGGINI CHEVROLET
SHATTUCK AT DURANT
848-7311

Autographs

BERKELEY
HIGH
SCHOOL
BERKELEY

BERKELEY HIGH SCHOOL
BERKELEY, CALIFORNIA